



June Lake Loop Active Transportation Plan

LTC Presentation
January 9, 2023

Project Team and Funding

- Mono County Local Transportation Commission
- CivicWell
- KTUA
- Central Coast Transportation Consulting



Grant Funded Project —
Caltrans Sustainable Communities Grant

Project Timeline

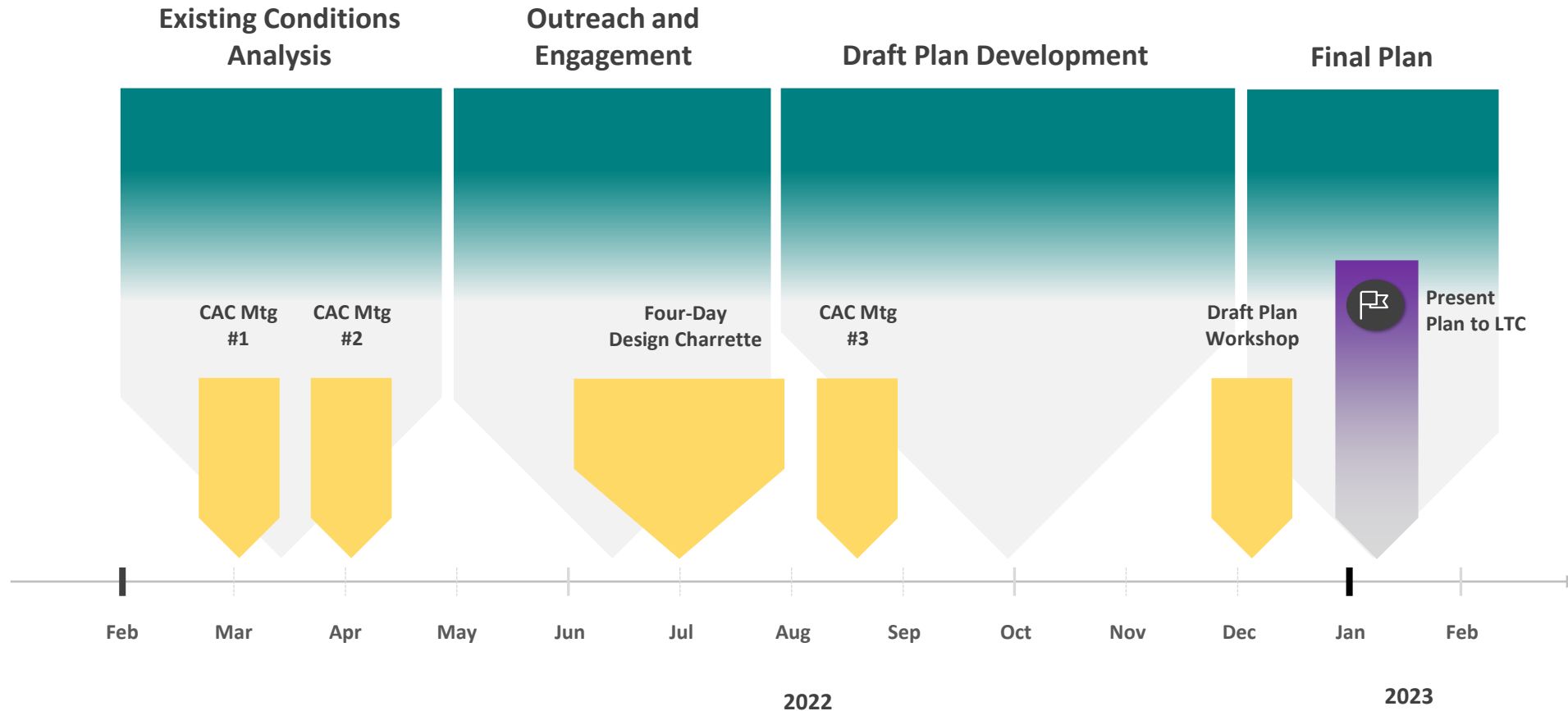



Project Overview

Project Area Map

- State Route 158
- Connect to major destinations such as:
 - June Lake Beach
 - June Lake Village businesses and community spaces; Gull Lake
 - June Mountain Ski Area
 - Resorts and lodging between Silver Lake and Gull Lake (Down Canyon)
 - Silver Lake Resort and campgrounds and Grant Lake Marina and campgrounds

June Lake Loop (SR 158) Project Area Map



Site Visits & Walking Tours

with Mono County and Community Advisory Committee



Site Visits & Walking Tours

with Mono County and Community Advisory Committee





Outreach Summary

Community Outreach Completed

- Project website
- Interactive online map
- Citizens Advisory Committee
- Flyers and social media announcements
- Project survey
- Multi-day charrette (3 days) in the of Summer 2022
 - ✓ Pop-up table at June Lake Brewing, Silver Lake Resort, and Village (Epic Café)
 - ✓ Standard workshop at June Lake Community Center
 - ✓ Walking audit around the Village
- Stakeholder focus group meetings

Multi-Day Charrette Summary



Multi-Day Charrette Summary



- 1 Speeding throughout the entire loop and village area
- 2 Parking issues in the village, at trailheads, along Silver Lake, and at June Ski Area
- 3 Not enough safe crossings
- 4 Lack of pedestrian and bicycle connections
- 5 Pavement conditions on Northshore Drive



Opening Workshop: Issues and Challenges

- 1 Multi-use path around the entire loop
- 2 Traffic calming throughout the loop and campgrounds
- 3 More crossings at important intersections
- 4 Shuttle service between major community areas
- 5 Wayfinding signage throughout the loop and Village



Opening Workshop: Opportunities



Draft Projects

Draft Projects Overview

SR 158 June Lake Loop Projects

- Combination of Class 1 multi-use path and shared road with enhancements
 - ✓ Class 1 multi-use path divided into segments to facilitate phasing and prioritization
 - ✓ Wide shoulders or Class 2 facilities
- Other improvements such as:
 - ✓ High-visibility crosswalks with pedestrian-actuated flashing beacons
 - ✓ Signage
 - ✓ Sidewalks
 - ✓ Bike signage

June Lake Village Area Projects

- Combination of pedestrian, bicycling, traffic calming, and signage improvements

Draft Projects Overview

SEGMENT	DESCRIPTION
1	I-395 (June Lake Junction) to Northshore Drive
2	Northshore Drive (June Lake Overlook) to June Lake Campground
3	June Lake Campground to Gull Lake Road
4	Gull Lake Road to Northshore Drive
5	Northshore Drive (South) to Edison Way
6	Edison Way to Silver Lake Resort
7	Silver Lake Resort to Rush Creek Trailhead Parking
8	Rush Creek Trailhead to Aerie Crag Picnic Area
9	Aerie Crag Picnic Area to Grant Lake Marina
10	Grant Lake Marina to I-395 (North)



SR 158: Segment 1 (1.08 miles)

US 395 to Northshore Dr. (June Lake Overlook)

- Main Recommendations: Class 1 multi-use path on the Interior (lakeside)
- Recommended due to minimal crossings of SR 158 between destinations (parking areas at Northshore Drive and June Lake Visitor Information near US 395).
- Walls or detached alignment needed at curve prior to Northshore Drive. Recommend crossing Northshore Drive west of SR 158 at parking area western driveway.
 - High-visibility crosswalk and pedestrian-actuated beacon recommended at crossing

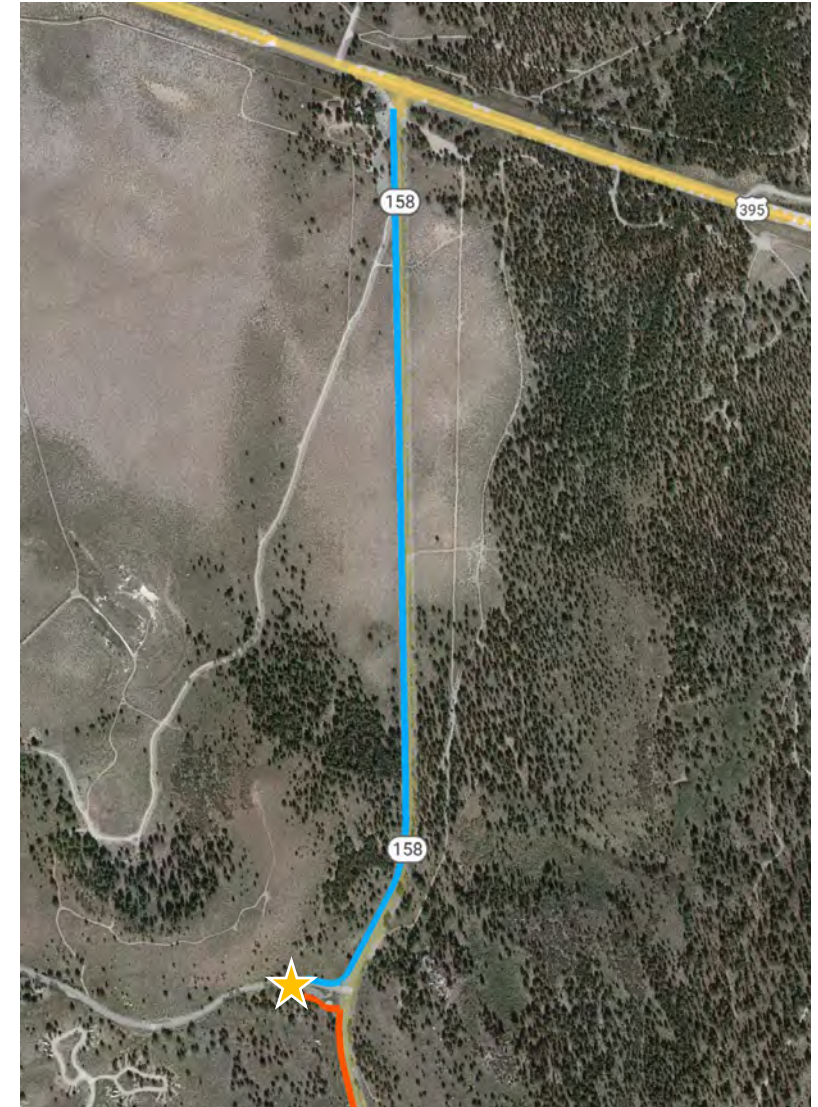

SR 158: Segment 2 (1.40 miles)

Northshore Dr. (June Lake Overlook) to June Lake Campground

- Main Recommendations: Class 1 multi-use path on the Interior (lakeside)
- Walls and structures are needed where adjacent to June Lake whether path is attached or detached.
- Provide connection to beach area and parking area at Northshore Drive.
 - Identify additional trail connections from Northshore Drive parking lot down to beach area (Pine Cliff Road)
- Attached alignment may also be considered and is recommended from Boulder Lodge to sidewalk.
 - Driveway grades difficult to reconstruct.



SR 158: Segment 3 (0.40 miles)

June Lake Campground to Gull Lake Rd

- Main Recommendations: Traffic calming, signage, and pedestrian crossings through the Village area
- Consider crosswalk at Lakeview Drive and consider Class I facility from Lakeview Dr to June Lake Campground Road
- Coordinate future crosswalk location near Post Office and new development projects
- Crossing recommended at Gull Lake Rd to facilitate access to the Class 1 facility
- Consider installing speed feedback signs leading into the Village i.e. near Boulder Lodge or Fire Department

*Please note that a Class 3 facility would not be designated within the foreseeable planning horizon per Caltrans comments



SR 158: Segment 4 (0.95 miles)

Gull Lake Road to Northshore Dr (South)

- Main Recommendation #1: Class 1 multi-use path on the Interior (lakeside)
 - From Gull Lake Road to Reverse Creek Campground based on destinations; however, structures and walls needed adjacent to guardrail and on steep slopes.
 - Consider use of Gull Lake Campground Road and new path connection to Gull Lake Road as alternative.
- Main Recommendation #2: Class 1 multi-use on the Exterior (mountainside)
 - From Reverse Creek Campground to June Lake Ski Area due to topography.
 - Detached path through meadow preferred.
 - Can consider east of Reverse Creek Campground but there are less destinations, difficult topography, and existing homes/driveways adjacent to road.

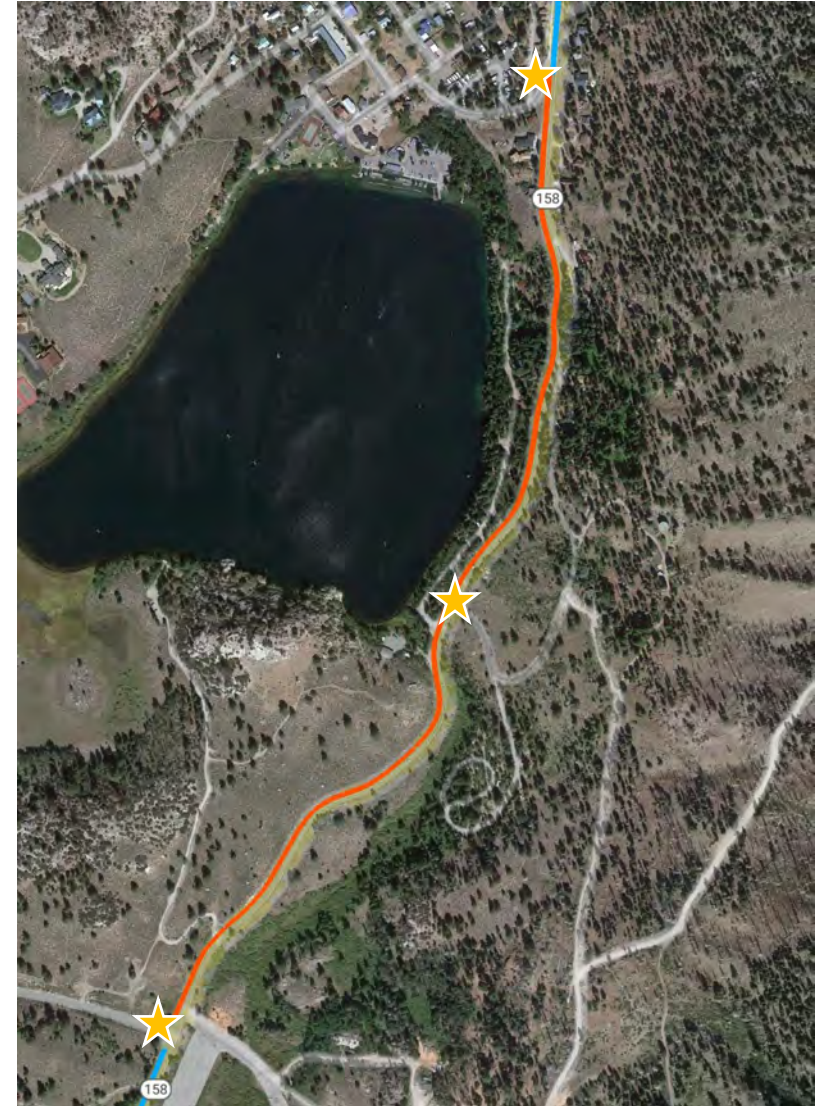

SR 158: Segment 5 (1.80 miles)

Northshore Dr to Dream Mountain Dr

- Main Recommendation #1: Class 1 multi-use path
- Preferred side changes throughout corridor based on topography and existing uses.
 - Multiple crossings of SR 158 not desired, but they may be necessary
 - Exterior path recommended from June Mountain Ski Area to Fern Creek Lodge; however, either side needs walls and structures east of Fern Creek. East of Nevada St exterior easier to construct.
 - Interior path recommended from Nevada St to Dream Mountain Dr as well as the hairpin turn west of Bay Street.
 - Will be difficult to construct due to topography

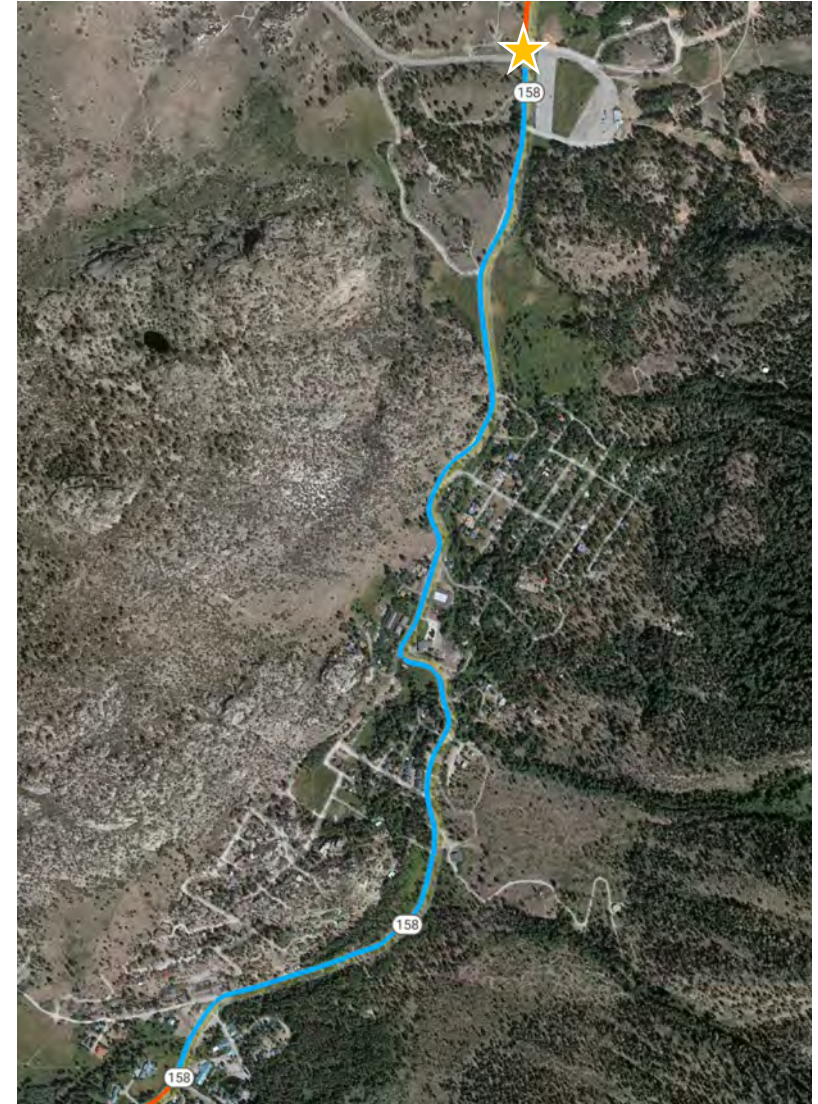

SR 158: Segment 6 (1.27 miles)

Dream Mountain Dr to Silver Lake Resort

- Main Recommendation #1: Class 1 multi-use path on the interior (lakeside)
- Recommended due to destinations, cantilevered structures likely needed where adjacent to June Lake access.
- Consider a shared road between the parking lot and Silver Lake Resort if Class 1 path is too challenging
 - Posted signage, speed radar signs, and widened shoulders recommended to moderate traffic speeds
- Create waterfall viewing area to minimize roadway/traffic disruptions during the summer
- High-visibility crosswalk with pedestrian-actuated beacon recommended at Silver Lake Resort and boat launch



SR 158: Segment 7 (0.25 miles)

Silver Lake Resort to Rush Creek Trailhead Parking

- Main Recommendation #1: Class 1 multi-use path on the interior (lakeside)
- Recommended due to destinations.
- Pedestrian bridge needed over Alger Creek
- Extensive tree removal may be required
- High-visibility crosswalk with pedestrian-actuated beacon recommended at Silver Lake Resort and boat launch as well as Rush Creek Trailhead



SR 158: Segment 8 (1.62 miles)

Rush Creek Trailhead Parking to Aerie Crag Picnic Area

- Main Recommendation #1: Class 1 multi-use path on the interior (lakeside)
 - ✓ May consider Class 2 with widened shoulders
- Recommended due to Silver Lake Resort, trail, and camping destinations.
- High-visibility crosswalk with pedestrian-actuated beacon recommended at Rush Creek Trailhead



SR 158: Segments 9 & 10 (7.04 miles)

Aerie Crag Picnic Area to Grant Lake Marina

- Main Recommendation: Class 2 bike lanes with enhanced shoulders
 - Detached Class 1 path with access to lake can be considered if desired
 - *Low pedestrian/bicyclist volumes are expected north of Aerie Crag Picnic Area.

Grant Lake Marina to US 395 (North)

- Main Recommendation: Class 2 bike lanes with enhanced shoulders
 - Detached Class 1 path with access to lake can be considered if desired
- *Low pedestrian/bicyclist volumes are expected north of Aerie Crag Picnic Area.



Village Area and Northshore Drive

PROJECT #	TYPE	LOCATION
1	Class 2 bike lane / Class 3 bike route	Northshore Drive
2	Class 3 bike route	Knoll Avenue
3	Class 3 bike route	Bruce Street
4	Class 3 bike route	Granite Avenue
5	Class 3 bike route	Alderman Street
6	Class 3 bike route	Foster Avenue
7	Class 3 bike route	Crawford Avenue
8	Class 3 bike route	Gull Lake Road
9	Sidewalks	Knoll Avenue
10	Sidewalks	Crawford Avenue
11	Sidewalks	Bruce Street
12	Sidewalks	Granite Avenue
13	Sidewalks	Gull Lake Road



Northshore Drive

General Recommendations Include:

- Shoulder widening where possible to create Class 2 Bike Lanes
- Install Bike Warning (W11-1) & SHARE THE ROAD (W16-1P) and 3FT TO PASS (R117 CA) signs in 1.0-mile increments
- Address large number of solar cracks in the pavement
- Enhanced crossing at the southern intersection of North Shore Drive and SR 158
 - ✓ Class 1 multi-use path crossing with enhanced striping and signage

Village Area

PROJECT #	TYPE	LOCATION
1	Class 2 bike lane / Class 3 bike route	Northshore Drive
2	Class 3 bike route	Knoll Avenue
3	Class 3 bike route	Bruce Street
4	Class 3 bike route	Granite Avenue
5	Class 3 bike route	Alderman Street
6	Class 3 bike route	Foster Avenue
7	Class 3 bike route	Crawford Avenue
8	Class 3 bike route	Gull Lake Road
9	Sidewalks	Knoll Avenue
10	Sidewalks	Crawford Avenue
11	Sidewalks	Bruce Street
12	Sidewalks	Granite Avenue
13	Sidewalks	Gull Lake Road

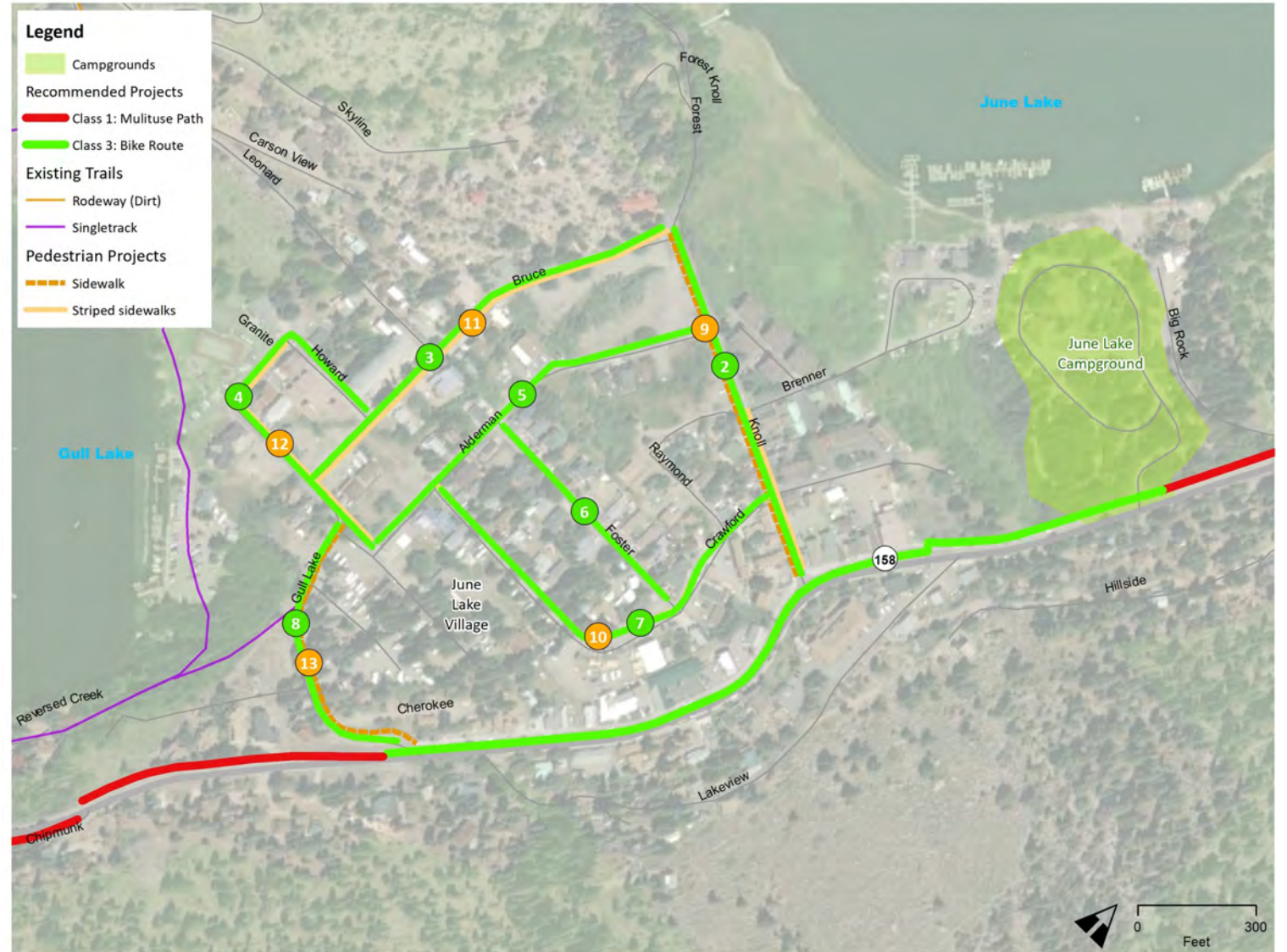

Examples of Quick Build Sidewalks



Kings Beach, North Lake Tahoe, CA



Capay, CA



Next Steps

Next Steps

Today, January 9

- Project team and Mono County are here to answer questions

January-February 2023

- Project team and Mono County will review comments collected from LTC
- Make final revisions to draft document
- Mono County will take the final document for action/approval at the February LTC meeting



Thank you!