

EXHIBIT "B"  
LOT LINE ADJUSTMENT NO. 19-0001MC

**LOCATION**

THE SE 1/4 OF THE NW 1/4, THE NE 1/4 OF THE SW 1/4, THE W 1/2 OF THE SE 1/4 AND LOTS 3 AND 4 OF SECTION 2; LOTS 1, 2, 3, 4 AND 14 OF SECTION 3; LOTS 1, 4, 5, AND 6 OF SECTION 10; THE W 1/2 OF THE NE 1/4, THE NW 1/4 OF THE SE 1/4, THE SE 1/4 OF THE NW 1/4, THE NE 1/4 OF THE SW 1/4 AND THE W 1/2 OF THE SW 1/4 OF SECTION 11, TOWNSHIP 4 NORTH, RANGE 27 EAST, TOGETHER WITH THE NW 1/4 OF THE NE 1/4, THE S 1/2 OF THE NE 1/4, THE SE 1/4 OF THE NW 1/4 AND THE E 1/2 OF THE SE 1/4 OF SECTION 34, TOWNSHIP 5 NORTH, RANGE 27 EAST, MOUNT DIABLO MERIDIAN, COUNTY OF MONO, STATE OF CALIFORNIA

**EXISTING EASEMENTS:**

1. OVER A PORTION OF THE PROPERTY DESCRIBED IN OR 24/66: THE RIGHT TO ENTER UPON, OCCUPY AND USE ANY PART OR ALL OF THE PROPERTY DESCRIBED LYING WITHIN A STRIP OF LAND 50 FEET EACH SIDE OF THE TRANSMISSION LINE RIGHT OF WAY OF THE PACIFIC POWER CORPORATION. THE EXACT LOCATION CANNOT BE DETERMINED FROM RECORD.
2. OVER A PORTION OF THE PROPERTY DESCRIBED IN OR 24/66: A RIGHT OF WAY PERMIT GRANTED TO PACIFIC POWER COMPANY FOR A TRANSMISSION LINE. THE EXACT LOCATION CANNOT BE DETERMINED FROM RECORD.
3. OVER A PORTION OF THE PROPERTY DESCRIBED IN OR 24/66: A RIGHT OF WAY OVER LANDS REFERRED TO IN PARAGRAPH 13 ABOVE, TO THE UNITED STATES FOR ALL TELEGRAPH, TELEPHONE, POWER, OR LIGHT LINES, ROADS, RAILROADS, TRAMWAYS, DIKES, LEVEES, DAMS, MOUNDS, EMBANKMENTS, TUNNELS, DITCHES OR CANALS, OR OTHER WORKS, STRUCTURES OR EXCAVATIONS REQUIRING RIGHTS OF WAY BUILT, ERECTED, EXCAVATED OR CONSTRUCTED. THE EXACT LOCATION CANNOT BE DETERMINED FROM RECORD.

**REFERENCE DOCUMENTS**

- R1: USGLO SURVEY T5N, R27E, MDM APPROVED MAY 17 1879
- R2: USGLO SURVEY T4N, R27E, MDM APPROVED MAY 23, 1882
- R3: PATENT NO. 951076 ISSUED ON JANUARY 8, 1925 RECORDED ON JUNE 3, 1925 IN BOOK U, PAGE 460 OF OFFICIAL RECORDS
- R4: PATENT NO. 952678 ISSUED ON JANUARY 31, 1925 RECORDED ON IN BOOK 24, PAGE 66 OF OFFICIAL RECORDS

**LAND USE DESIGNATIONS**

- APN 009-160-001-000 RM
- APN 013-020-001-000: AG-DC
- APN 013-020-002-000: AG-DC
- APN 013-020-004-000: AG-DC
  
- APN 013-030-001-000: VOIDED IN 1963 PER ASSESSOR'S CHARACTER OR SUBJECT PROPERTY SUMMARY.

EXHIBIT "B"  
LOT LINE ADJUSTMENT NO. 19-0001MC



Scale: 1"=2000'

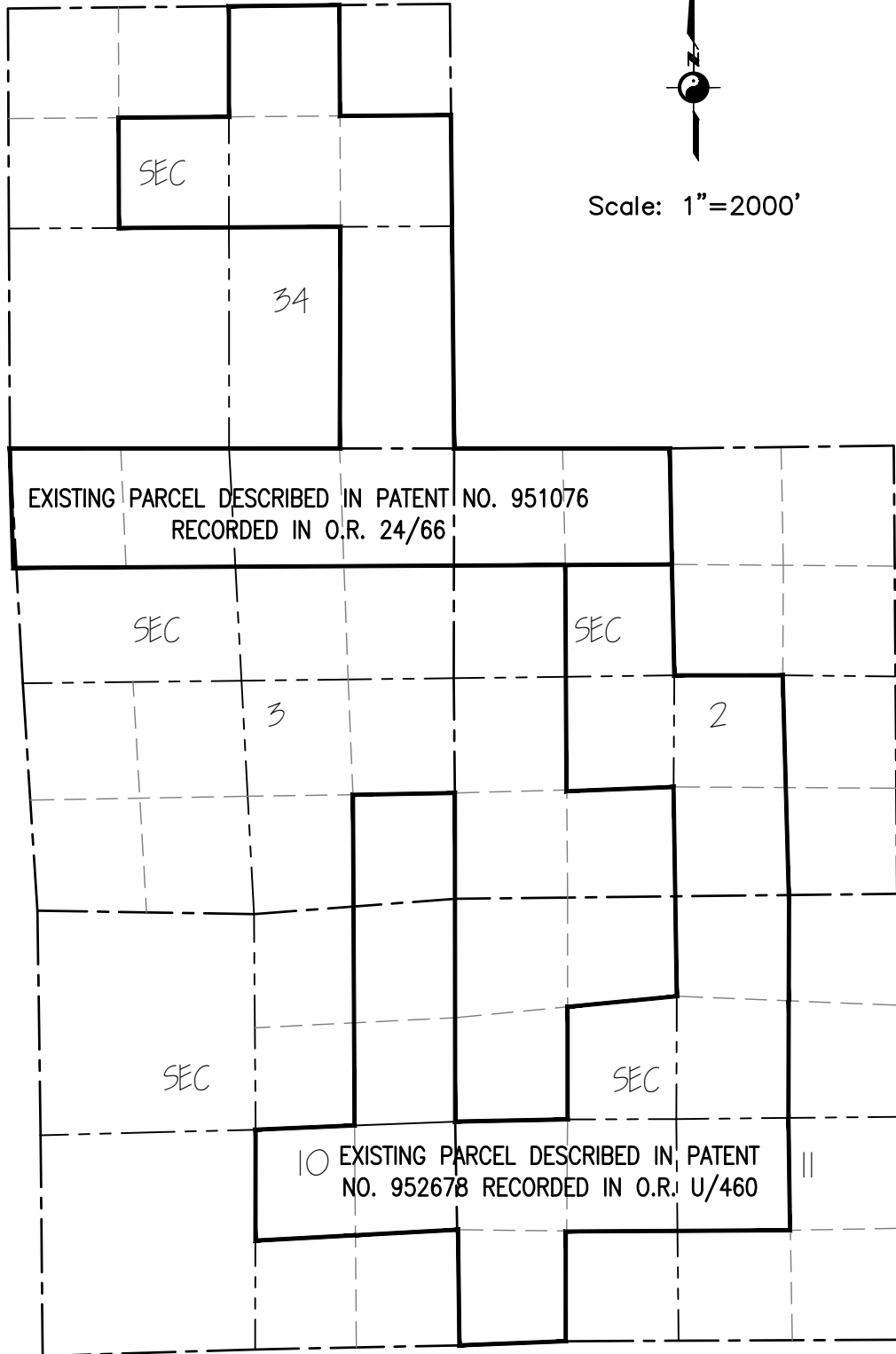

T 5 N  
T 4 N

EXHIBIT "B"  
LOT LINE ADJUSTMENT NO. 19-0001MC



Scale: 1"=2000'

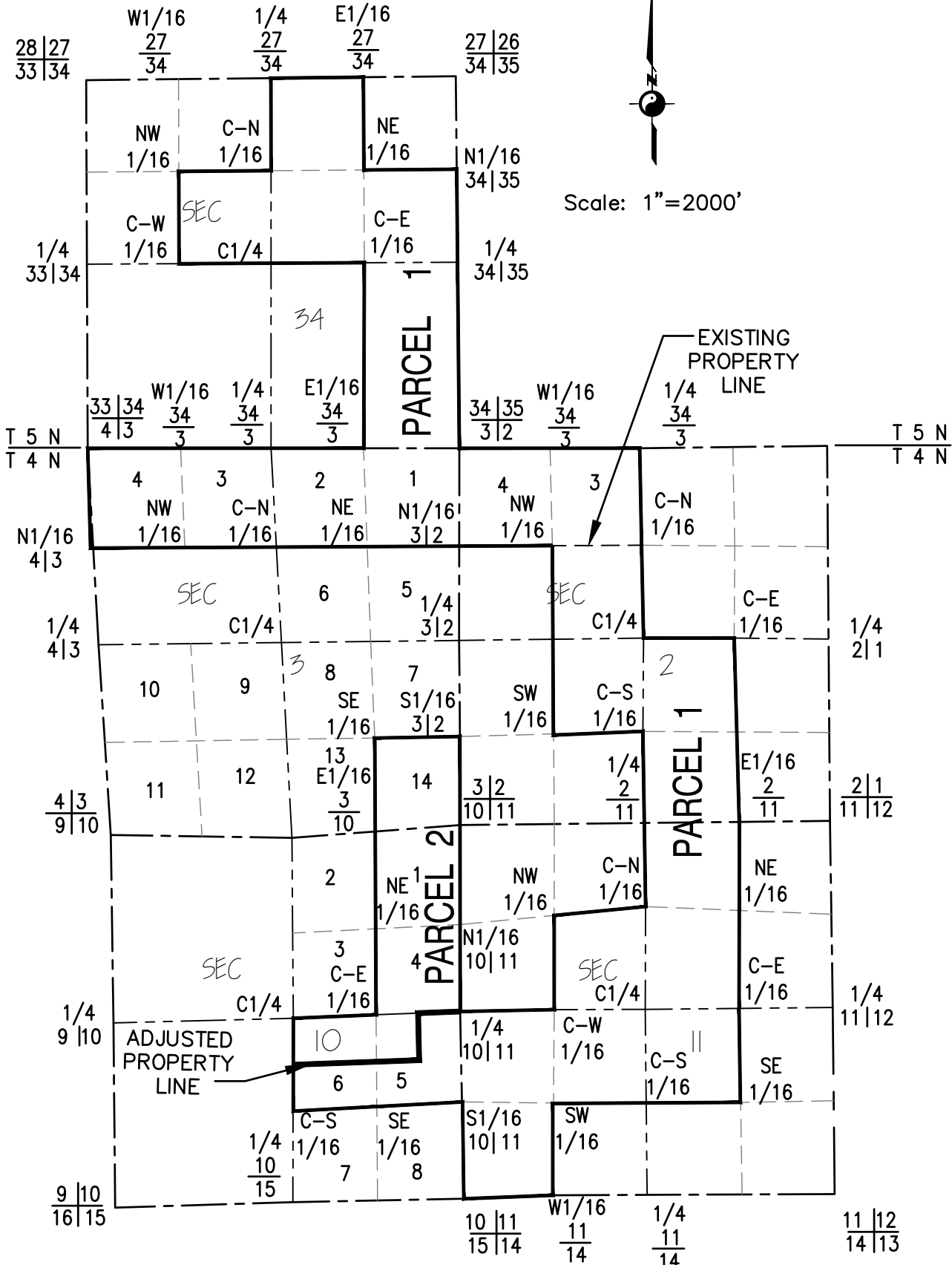
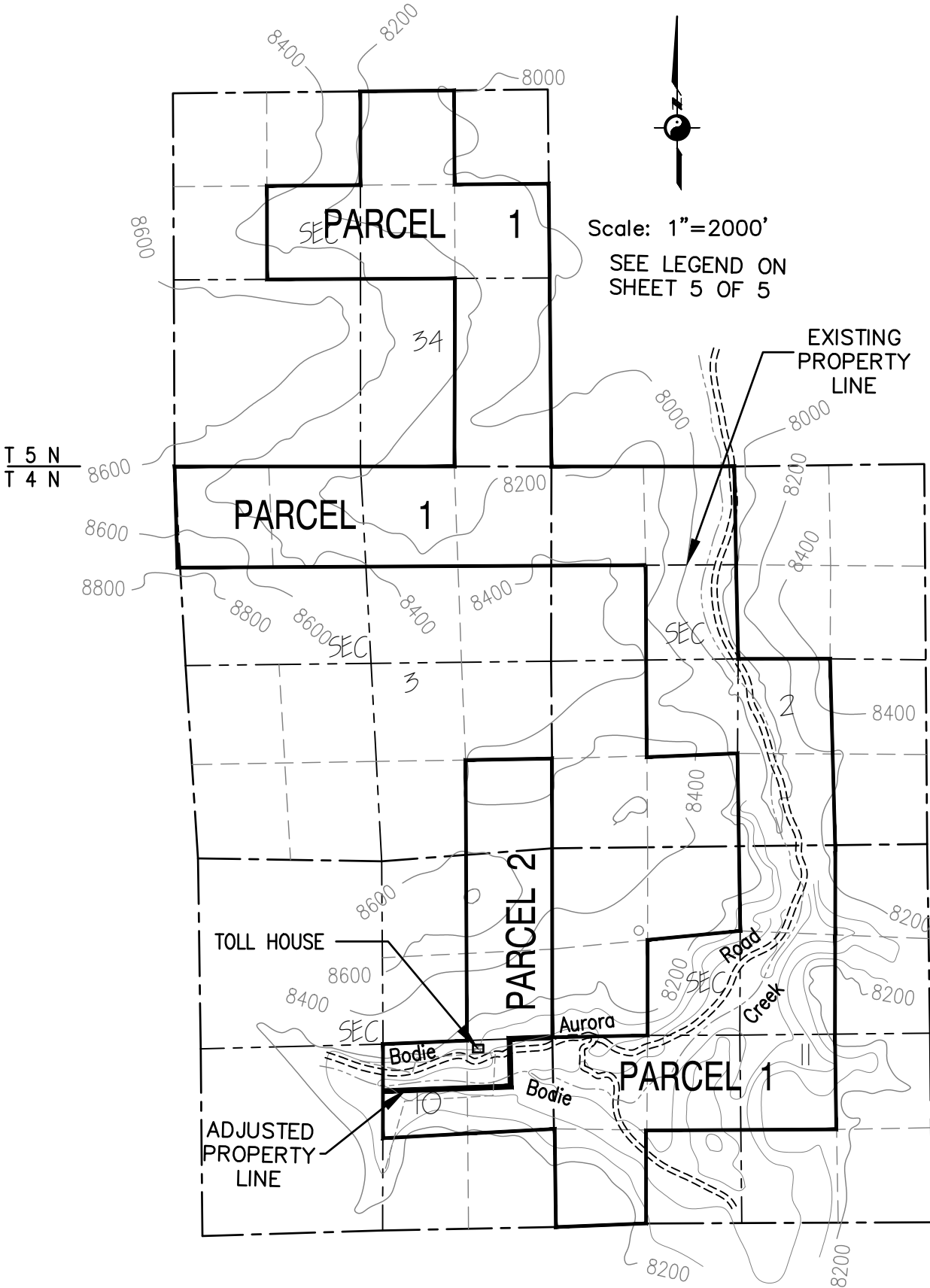

EXHIBIT "B"  
LOT LINE ADJUSTMENT NO. 19-0001MC



Scale: 1"=2000'

SEE LEGEND ON  
SHEET 5 OF 5

EXISTING  
PROPERTY  
LINE

PARCEL 1

PARCEL 2

PARCEL 1

TOLL HOUSE

Aurora

Bodie

Bodie

ADJUSTED  
PROPERTY  
LINE

EXHIBIT "B"  
LOT LINE ADJUSTMENT NO. 19-0001MC

LEGEND

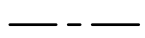

Section Line

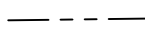

1/4 Section Line



1/16 Section Line



Building Ruins

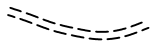

Dirt Road



Creek

Contours— Transcribed from USGS Topographic Maps  
AURORA, NEV.—CALIF.  
TRENCH CANYON, CALIF.—NEV.  
Scale: 1:62500.



Major— Interval 200'



Minor— Interval: 40'

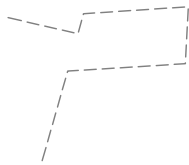

Voided APN 013-030-001-000. Bodie, Uranus and Ceres  
Claims never Patented per BLM records.