

**Mono County  
Community Development Department**

P.O. Box 347  
Mammoth Lakes, CA 93546  
(760) 924-1800, fax 924-1801  
commdev@mono.ca.gov

**Planning Division**

P.O. Box 8  
Bridgeport, CA 93517  
(760) 932-5420, fax 932-5431  
www.monocounty.ca.gov

**SPECIFIC PLAN  
AMENDMENT  
APPLICATION**

APPLICATION # _____	FEE \$ _____
DATE RECEIVED _____	RECEIVED BY _____
RECEIPT # _____	CHECK # _____ (NO CASH)

**APPLICANT/AGENT** GEORGE R. LARSON, Co-manager  
**ADDRESS** 6634 VALSEAN AVE **CITY/STATE/ZIP** KANNUYS, CA 91406  
**TELEPHONE** (818) 216 0634 **E-MAIL** georlarson@gmail.com  
**OWNER**, if other than applicant June Lake Highlands LLC  
**ADDRESS** \_\_\_\_\_ **CITY/STATE/ZIP** \_\_\_\_\_  
**TELEPHONE** ( \_\_\_\_\_ ) \_\_\_\_\_ **E-MAIL** \_\_\_\_\_

**PROPERTY DESCRIPTION:**  
7 lots 15-310-19 through 15-310-25  
**Assessor's Parcel #** \_\_\_\_\_ **Specific Plan Land Use Designation** Duplex SF

**PROPOSED CHANGE:** Describe in detail the requested change and the reason for the change and propose a Specific Plan designation or state the proposed Specific Plan text revision. Please attach additional sheets if necessary. **NOTE:** An incomplete or inadequate project description may delay project processing.

Condition 44 of tract approval allows no transient rental  
1/4/2005 Tract approval.  
Request modification

- APPLICATION SHALL INCLUDE:**
- A. Completed application form.
  - B. Completed Project Information form.
  - C. Deposit for project processing: See Development Fee Schedule for Specific Plan Amendment ???.
  - D. Environmental Review (CEQA): See Development Fee Schedule for Categorical Exemption, Negative Declaration, and Environmental Impact Report (deposit for initial study only).
  - E. Indemnification Agreement

I CERTIFY UNDER PENALTY OF PERJURY THAT I am: q legal owner(s) of the subject property (all individual owners must sign as their names appear on the deed to the land), q corporate officer(s) empowered to sign for the corporation, or q owner's legal agent having Power of Attorney for this action (a notarized "Power of Attorney" document must accompany the application form), AND THAT THE FOREGOING IS TRUE AND CORRECT.

Signature \_\_\_\_\_

Signature George R. Larson

Date 5/1/2019

Co-manager

JUNE LAKE HIGHLANDS, LLC

Michael Draper  
Planning Division  
Community Development Division  
Mono County, CA  
PO Box 347  
437 Old Mammoth Rd, Suite 220  
Mammoth Lakes, CA 93546

May 1, 2019

Dear Mr. Draper,

During the original subdivision process of our tract, Tract 34-26, Mono County required June Lake Highlands, LLC to establish CC&Rs. These were designed to establish controls on land use and building standards. As you may know, our tract has a few lots that allow duplex units, not just single family homes. These duplex lots are mainly those lots in close proximity to Interlaken and access Leonard Avenue. The County allowed rental of these but only long term rental, not short term rental.

Move forward a few years and the County is now trying to create more "warm beds" in the June Lake area to provide support for both our winter and summer sports areas. June Mountain Ski Area especially has a hard time "keeping the lights on" some winters. The county has voted to allow short term rental to select properties in the June Lake area. Within our tract, it applies to lots in the "Leonard Avenue Neighborhood".

The majority of lot owners in Tract 34-26 have voted to modify the CC&Rs for Tract 34-26 to allow short term rental for units built on Lots 4 through 10. These are all duplex-allowed lots that presently have no structures and that take their access directly from Leonard Avenue. Lots 7 through 10 back up to Interlaken property garages. Lots 4, 5 and 6 are across Leonard Avenue from these lots. It is requested that each owner/builder of Lots 4 through 10 be allowed to short term rent either one or both of their duplex units. If the owner/builder of any of these lots builds only a single residence, that too would be allowed short term rental when not in use by owner. All other provisions of Tract 34-26 CC&Rs are applicable.

Thanks for your help.

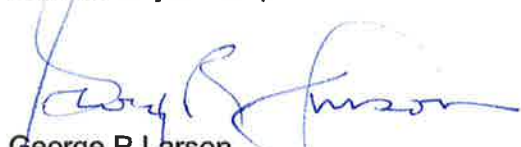

George R Larson  
Co-manager, June Lake Highlands LLC

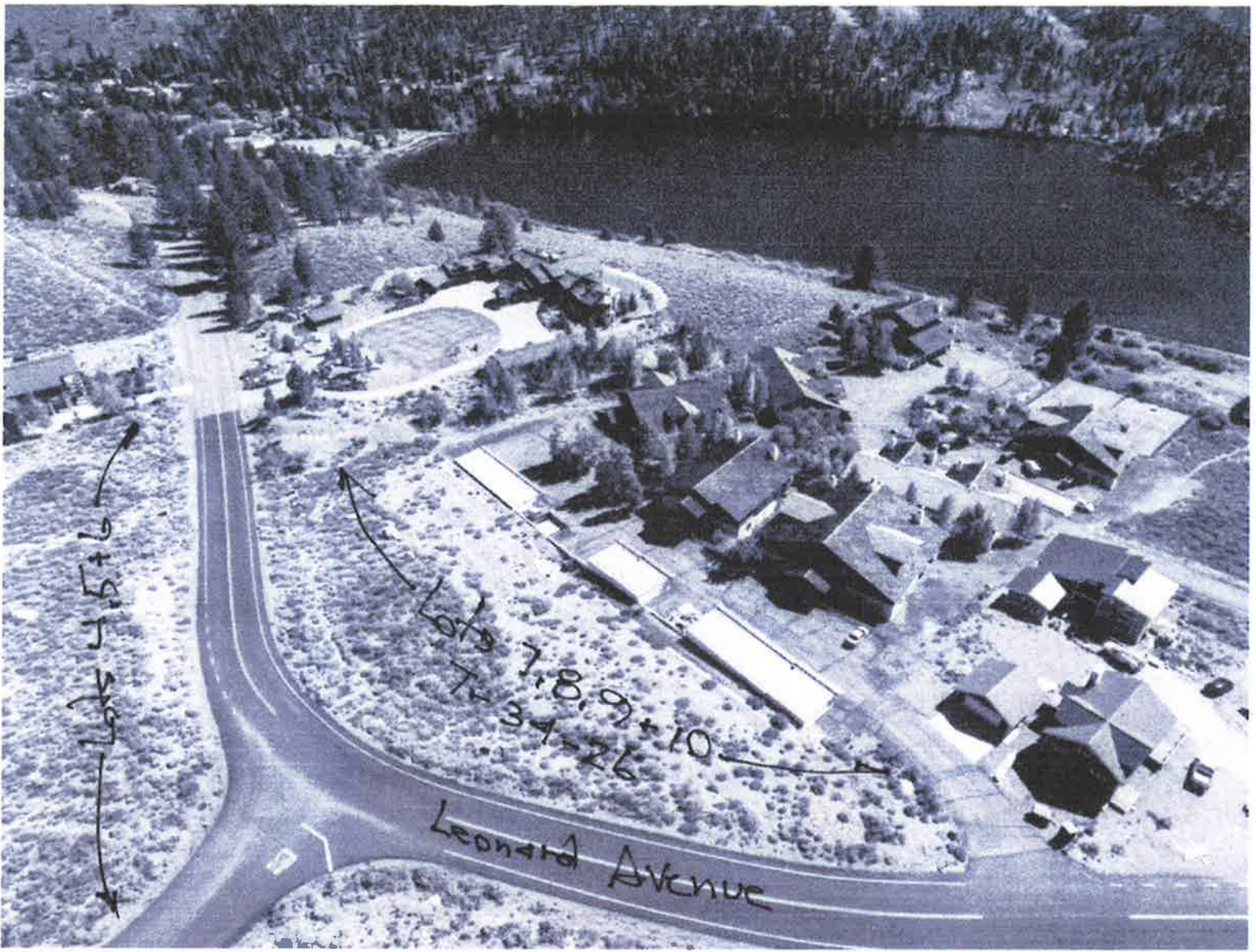

FINAL MAP TRACT NO. 34-26

IN THE UNINCORPORATED TERRITORY OF MONO COUNTY, CALIFORNIA

BEING A DIVISION OF THE REMAINDER OF TRACT NO. 34-24 PER MAP RECORDED IN BOOK 10 OF TRACT MAPS AT PAGES 64 THROUGH 64B IN THE OFFICE OF THE MONO COUNTY RECORDER. LOCATED IN THE NE 1/4 OF SECTION 15, T.2S., R.26E., M.D.B.&M.

9.44± ACRES GROSS  
7.42± ACRES NET

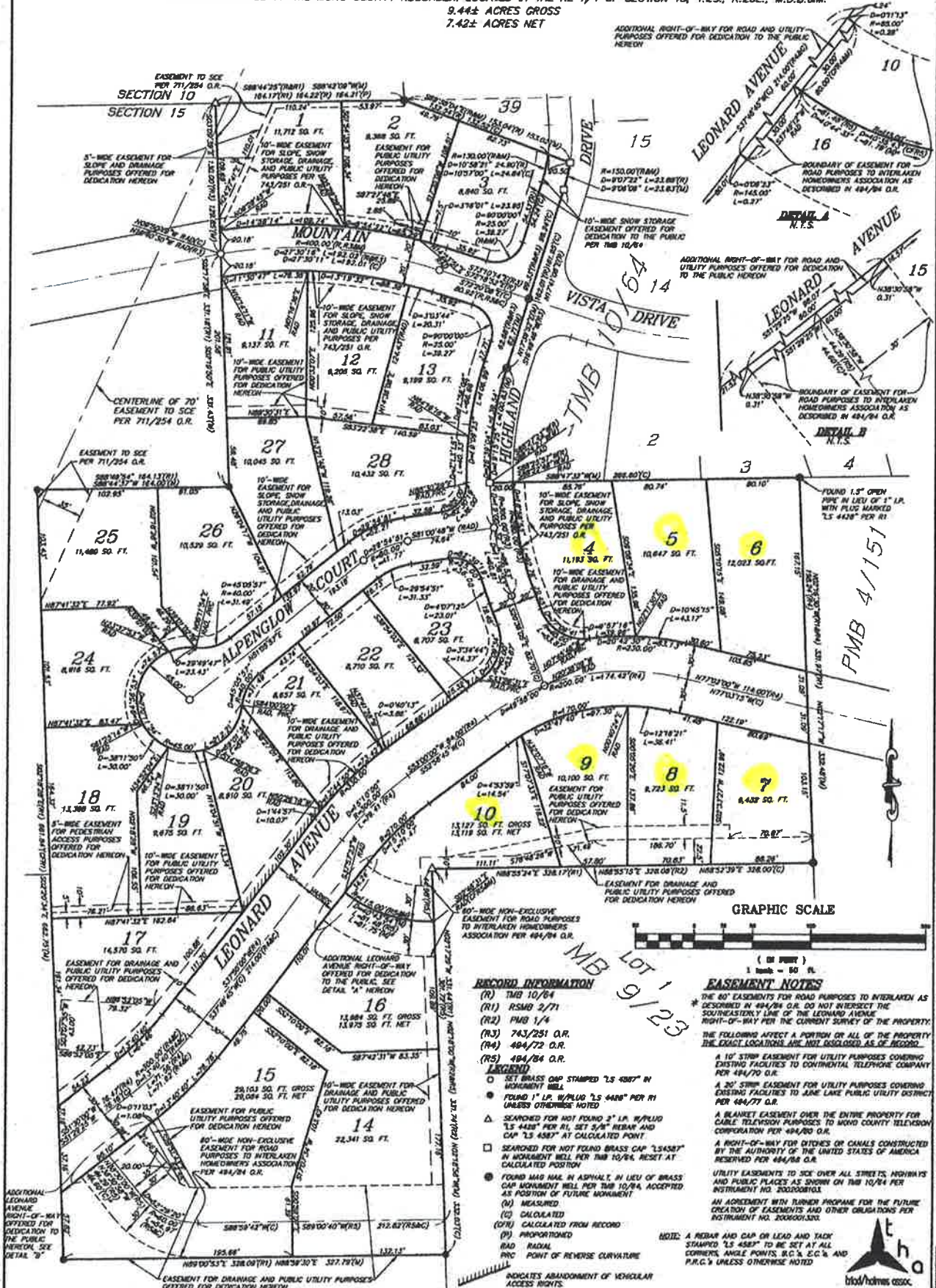

ADDITIONAL RIGHT-OF-WAY FOR ROAD AND UTILITY PURPOSES OFFERED FOR DEDICATION TO THE PUBLIC HEREON

ADDITIONAL RIGHT-OF-WAY FOR ROAD AND UTILITY PURPOSES OFFERED FOR DEDICATION TO THE PUBLIC HEREON

EASEMENT FOR DRAINAGE AND PUBLIC UTILITY PURPOSES OFFERED FOR DEDICATION HEREON

ADDITIONAL LEONARD AVENUE RIGHT-OF-WAY OFFERED FOR DEDICATION TO THE PUBLIC. SEE DETAIL "A" HEREON

ADDITIONAL LEONARD AVENUE RIGHT-OF-WAY OFFERED FOR DEDICATION TO THE PUBLIC. SEE DETAIL "A" HEREON

ADDITIONAL LEONARD AVENUE RIGHT-OF-WAY OFFERED FOR DEDICATION TO THE PUBLIC. SEE DETAIL "A" HEREON

ADDITIONAL LEONARD AVENUE RIGHT-OF-WAY OFFERED FOR DEDICATION TO THE PUBLIC. SEE DETAIL "A" HEREON

ADDITIONAL LEONARD AVENUE RIGHT-OF-WAY OFFERED FOR DEDICATION TO THE PUBLIC. SEE DETAIL "A" HEREON

**RECORD INFORMATION**  
 (R) TMD 10/84  
 (R1) RSMO 2/71  
 (R2) PMB 1/4  
 (R3) 743/251 O.R.  
 (R4) 484/72 O.R.  
 (R5) 484/84 O.R.

- LEGEND**
- SET BRASS CAP STAMPED "LS 4887" IN MONUMENT HELL
  - FOUND 1" I.P. W/PLUG "LS 4887" PER R1 UNLESS OTHERWISE NOTED
  - △ SEARCHED FOR NOT FOUND 3" I.P. W/PLUG "LS 4887" PER R1, SET 5/4" REBAR AND CAP "LS 4887" AT CALCULATED POINT
  - SEARCHED FOR NOT FOUND BRASS CAP "LS4857" IN MONUMENT HELL PER TMD 10/84, RESET AT CALCULATED POSITION
  - FOUND MAG NAIL IN ASPHALT IN LIEU OF BRASS CAP MONUMENT HELL PER TMD 10/84, ACCEPTED AS POSITION OF FUTURE MONUMENT
  - (M) MEASURED
  - (C) CALCULATED
  - (O/R) CALCULATED FROM RECORD
  - (P) PROPORTIONED
  - ROAD
  - RADIAL
  - POINT OF CURVATURE
  - INDICATES ABANDONMENT OF VEHICULAR ACCESS RIGHTS.

**EASEMENT NOTES**

- \* THE 40' EASEMENTS FOR ROAD PURPOSES TO INTERLAKEN AS DESCRIBED IN 484/84 O.R. DO NOT INTERSECT THE SOUTHEASTERLY LINE OF THE LEONARD AVENUE RIGHT-OF-WAY PER THE CURRENT SURVEY OF THE PROPERTY. THE FOLLOWING AFFECT A PORTION OR ALL OF THE PROPERTY THE EXACT LOCATIONS ARE NOT DISCLOSED AS OF RECORD.
  - 1. A 10' STRIP EASEMENT FOR UTILITY PURPOSES COVERING EXISTING FACILITIES TO GOVERNMENT TELEPHONE COMPANY PER 484/70 O.R.
  - 2. A 20' STRIP EASEMENT FOR UTILITY PURPOSES COVERING EXISTING FACILITIES TO JUNE LAKE PUBLIC UTILITY DISTRICT PER 484/77 O.R.
  - 3. A BLANKET EASEMENT OVER THE ENTIRE PROPERTY FOR CABLE TELEVISION PURPOSES TO MONO COUNTY TELEVISION CORPORATION PER 484/80 O.R.
  - 4. A RIGHT-OF-WAY FOR DITCHES OR CANALS CONSTRUCTED BY THE AUTHORITY OF THE UNITED STATES OF AMERICA DESCRIBED PER 484/84 O.R.
  - 5. UTILITY EASEMENTS TO SIDE OVER ALL STREET IS, HIGHWAYS AND PUBLIC PLACES AS SHOWN ON THE TMD 10/84 PER INSTRUMENT NO. 2002080103.
  - 6. AN AGREEMENT WITH TURNER PROPANE FOR THE FUTURE CREATION OF EASEMENTS AND OTHER OBLIGATIONS PER INSTRUMENT NO. 2006030326.
- NOTE: A REBAR AND CAP OR LEAD AND TACK STAMPED "LS 4887" TO BE SET AT ALL CORNER ANGLE POINTS, B.C. & C.C. & P.R.C.'S UNLESS OTHERWISE NOTED



BOOK 10 OF TRACT MAPS AT PAGE 102B

*Judith Baldwin*  
SECRETARY OF THE BOARD OF DIRECTORS  
JUNE LAKE PUBLIC UTILITY DISTRICT

FILED IN THE OFFICE OF THE GENERAL MANAGER ACTING AS SUPERINTENDENT OF STREETS, JUNE LAKE PUBLIC UTILITY DISTRICT, THIS 10<sup>TH</sup> DAY OF SEPTEMBER

*Mindy Johnson*  
GENERAL MANAGER ACTING AS SUPERINTENDENT OF STREETS, JUNE LAKE PUBLIC UTILITY DISTRICT

THIS AMENDED ASSESSMENT DIAGRAM OF ASSESSOR'S MAP (LAKE HIGHLANDS), JUNE LAKE PUBLIC UTILITY DISTRICT, PRIOR TO FEBRUARY, 2001, IN BOOK 2 OF MAPS OF COMMUNITY FACILITIES DISTRICTS A COUNTY RECORDER OF THE COUNTY

FILED THIS 26<sup>TH</sup> DAY OF AUGUST 2001, AT THE HOUR OF 1:15 P.M. IN BOOK 2 OF MAPS OF COMMUNITY FACILITIES DISTRICTS A COUNTY RECORDER OF THE COUNTY

LYNDA ROBERTS, COUNTY CLERK-RE

*Sharon A. Hale*  
BY DEPUTY COUNTY CLERK-RECORDER-REGISTRAR COUNTY OF MONO

NOTE: FOR PARTICULARS OF THE LINE AND DIMENSIONS OF ASSESSOR'S MAPS OF THE MONO COUNTY AS RECORDS WHICH MAPS SHALL GOVERN THERE TO.

REFERENCE: FINAL TRACT MAP NO. 3

LEGEND

APPORTIONMENT

MAP REFERENCE

PREVIOUS MAP R

PREVIOUS ASSESSMENTS

PREV. MAP REF. NO.	ASSESSMENT ASSESSOR'S NO.	PARCEL NO.	PARCEL DESCRIPTION
1	108-40	15-310-19	TR 34-31, Remaining

AMENDED ASSESSMENTS

MAP REF. NO.	ASSESSMENT ASSESSOR'S NO.	PARCEL NO.	PARCEL DESCRIPTION
1	108-40-2	15-310-19	FINAL MAP TRACT NO. 34-26 LOT 13
2	108-40-3	15-310-20	FINAL MAP TRACT NO. 34-26 LOT 12
3	108-40-4	15-310-21	FINAL MAP TRACT NO. 34-26 LOT 11
4	108-40-5	15-310-22	FINAL MAP TRACT NO. 34-26 LOT 10
5	108-40-6	15-310-23	FINAL MAP TRACT NO. 34-26 LOT 9
6	108-40-7	15-310-24	FINAL MAP TRACT NO. 34-26 LOT 8
7	108-40-8	15-310-25	FINAL MAP TRACT NO. 34-26 LOT 7
8	108-40-9	15-310-26	FINAL MAP TRACT NO. 34-26 LOT 6
9	108-40-10	15-310-27	FINAL MAP TRACT NO. 34-26 LOT 5
10	108-40-11	15-310-28	FINAL MAP TRACT NO. 34-26 LOT 4
11	108-40-12	15-310-29	FINAL MAP TRACT NO. 34-26 LOT 3
12	108-40-13	15-310-30	FINAL MAP TRACT NO. 34-26 LOT 2
13	108-40-14	15-310-31	FINAL MAP TRACT NO. 34-26 LOT 1
14	108-40-15	15-310-32	FINAL MAP TRACT NO. 34-26 LOT 18
15	108-40-16	15-310-33	FINAL MAP TRACT NO. 34-26 LOT 17
16	108-40-17	15-310-34	FINAL MAP TRACT NO. 34-26 LOT 16
17	108-40-18	15-310-35	FINAL MAP TRACT NO. 34-26 LOT 15
18	108-40-19	15-310-36	FINAL MAP TRACT NO. 34-26 LOT 14
19	108-40-20	15-310-37	FINAL MAP TRACT NO. 34-26 LOT 13
20	108-40-21	15-310-38	FINAL MAP TRACT NO. 34-26 LOT 12
21	108-40-22	15-310-39	FINAL MAP TRACT NO. 34-26 LOT 11
22	108-40-23	15-310-40	FINAL MAP TRACT NO. 34-26 LOT 10
23	108-40-24	15-310-41	FINAL MAP TRACT NO. 34-26 LOT 9
24	108-40-25	15-310-42	FINAL MAP TRACT NO. 34-26 LOT 8
25	108-40-26	15-310-43	FINAL MAP TRACT NO. 34-26 LOT 7
26	108-40-27	15-310-44	FINAL MAP TRACT NO. 34-26 LOT 6
27	108-40-28	15-310-45	FINAL MAP TRACT NO. 34-26 LOT 5
28	108-40-29	15-310-46	FINAL MAP TRACT NO. 34-26 LOT 4
29	108-40-30	15-310-47	FINAL MAP TRACT NO. 34-26 LOT 3
30	108-40-31	15-310-48	FINAL MAP TRACT NO. 34-26 LOT 2
31	108-40-32	15-310-49	FINAL MAP TRACT NO. 34-26 LOT 1
32	108-40-33	15-310-50	FINAL MAP TRACT NO. 34-26 LOT 18
33	108-40-34	15-310-51	FINAL MAP TRACT NO. 34-26 LOT 17
34	108-40-35	15-310-52	FINAL MAP TRACT NO. 34-26 LOT 16
35	108-40-36	15-310-53	FINAL MAP TRACT NO. 34-26 LOT 15
36	108-40-37	15-310-54	FINAL MAP TRACT NO. 34-26 LOT 14
37	108-40-38	15-310-55	FINAL MAP TRACT NO. 34-26 LOT 13
38	108-40-39	15-310-56	FINAL MAP TRACT NO. 34-26 LOT 12
39	108-40-40	15-310-57	FINAL MAP TRACT NO. 34-26 LOT 11
40	108-40-41	15-310-58	FINAL MAP TRACT NO. 34-26 LOT 10
41	108-40-42	15-310-59	FINAL MAP TRACT NO. 34-26 LOT 9
42	108-40-43	15-310-60	FINAL MAP TRACT NO. 34-26 LOT 8
43	108-40-44	15-310-61	FINAL MAP TRACT NO. 34-26 LOT 7
44	108-40-45	15-310-62	FINAL MAP TRACT NO. 34-26 LOT 6
45	108-40-46	15-310-63	FINAL MAP TRACT NO. 34-26 LOT 5
46	108-40-47	15-310-64	FINAL MAP TRACT NO. 34-26 LOT 4
47	108-40-48	15-310-65	FINAL MAP TRACT NO. 34-26 LOT 3
48	108-40-49	15-310-66	FINAL MAP TRACT NO. 34-26 LOT 2
49	108-40-50	15-310-67	FINAL MAP TRACT NO. 34-26 LOT 1
50	108-40-51	15-310-68	FINAL MAP TRACT NO. 34-26 LOT 18
51	108-40-52	15-310-69	FINAL MAP TRACT NO. 34-26 LOT 17
52	108-40-53	15-310-70	FINAL MAP TRACT NO. 34-26 LOT 16
53	108-40-54	15-310-71	FINAL MAP TRACT NO. 34-26 LOT 15
54	108-40-55	15-310-72	FINAL MAP TRACT NO. 34-26 LOT 14
55	108-40-56	15-310-73	FINAL MAP TRACT NO. 34-26 LOT 13
56	108-40-57	15-310-74	FINAL MAP TRACT NO. 34-26 LOT 12
57	108-40-58	15-310-75	FINAL MAP TRACT NO. 34-26 LOT 11
58	108-40-59	15-310-76	FINAL MAP TRACT NO. 34-26 LOT 10
59	108-40-60	15-310-77	FINAL MAP TRACT NO. 34-26 LOT 9
60	108-40-61	15-310-78	FINAL MAP TRACT NO. 34-26 LOT 8
61	108-40-62	15-310-79	FINAL MAP TRACT NO. 34-26 LOT 7
62	108-40-63	15-310-80	FINAL MAP TRACT NO. 34-26 LOT 6
63	108-40-64	15-310-81	FINAL MAP TRACT NO. 34-26 LOT 5
64	108-40-65	15-310-82	FINAL MAP TRACT NO. 34-26 LOT 4
65	108-40-66	15-310-83	FINAL MAP TRACT NO. 34-26 LOT 3
66	108-40-67	15-310-84	FINAL MAP TRACT NO. 34-26 LOT 2
67	108-40-68	15-310-85	FINAL MAP TRACT NO. 34-26 LOT 1
68	108-40-69	15-310-86	FINAL MAP TRACT NO. 34-26 LOT 18
69	108-40-70	15-310-87	FINAL MAP TRACT NO. 34-26 LOT 17
70	108-40-71	15-310-88	FINAL MAP TRACT NO. 34-26 LOT 16
71	108-40-72	15-310-89	FINAL MAP TRACT NO. 34-26 LOT 15
72	108-40-73	15-310-90	FINAL MAP TRACT NO. 34-26 LOT 14
73	108-40-74	15-310-91	FINAL MAP TRACT NO. 34-26 LOT 13
74	108-40-75	15-310-92	FINAL MAP TRACT NO. 34-26 LOT 12
75	108-40-76	15-310-93	FINAL MAP TRACT NO. 34-26 LOT 11
76	108-40-77	15-310-94	FINAL MAP TRACT NO. 34-26 LOT 10
77	108-40-78	15-310-95	FINAL MAP TRACT NO. 34-26 LOT 9
78	108-40-79	15-310-96	FINAL MAP TRACT NO. 34-26 LOT 8
79	108-40-80	15-310-97	FINAL MAP TRACT NO. 34-26 LOT 7
80	108-40-81	15-310-98	FINAL MAP TRACT NO. 34-26 LOT 6
81	108-40-82	15-310-99	FINAL MAP TRACT NO. 34-26 LOT 5
82	108-40-83	15-310-100	FINAL MAP TRACT NO. 34-26 LOT 4
83	108-40-84	15-310-101	FINAL MAP TRACT NO. 34-26 LOT 3
84	108-40-85	15-310-102	FINAL MAP TRACT NO. 34-26 LOT 2
85	108-40-86	15-310-103	FINAL MAP TRACT NO. 34-26 LOT 1
86	108-40-87	15-310-104	FINAL MAP TRACT NO. 34-26 LOT 18
87	108-40-88	15-310-105	FINAL MAP TRACT NO. 34-26 LOT 17
88	108-40-89	15-310-106	FINAL MAP TRACT NO. 34-26 LOT 16
89	108-40-90	15-310-107	FINAL MAP TRACT NO. 34-26 LOT 15
90	108-40-91	15-310-108	FINAL MAP TRACT NO. 34-26 LOT 14
91	108-40-92	15-310-109	FINAL MAP TRACT NO. 34-26 LOT 13
92	108-40-93	15-310-110	FINAL MAP TRACT NO. 34-26 LOT 12
93	108-40-94	15-310-111	FINAL MAP TRACT NO. 34-26 LOT 11
94	108-40-95	15-310-112	FINAL MAP TRACT NO. 34-26 LOT 10
95	108-40-96	15-310-113	FINAL MAP TRACT NO. 34-26 LOT 9
96	108-40-97	15-310-114	FINAL MAP TRACT NO. 34-26 LOT 8
97	108-40-98	15-310-115	FINAL MAP TRACT NO. 34-26 LOT 7
98	108-40-99	15-310-116	FINAL MAP TRACT NO. 34-26 LOT 6
99	108-40-100	15-310-117	FINAL MAP TRACT NO. 34-26 LOT 5
100	108-40-101	15-310-118	FINAL MAP TRACT NO. 34-26 LOT 4
101	108-40-102	15-310-119	FINAL MAP TRACT NO. 34-26 LOT 3
102	108-40-103	15-310-120	FINAL MAP TRACT NO. 34-26 LOT 2
103	108-40-104	15-310-121	FINAL MAP TRACT NO. 34-26 LOT 1
104	108-40-105	15-310-122	FINAL MAP TRACT NO. 34-26 LOT 18
105	108-40-106	15-310-123	FINAL MAP TRACT NO. 34-26 LOT 17
106	108-40-107	15-310-124	FINAL MAP TRACT NO. 34-26 LOT 16
107	108-40-108	15-310-125	FINAL MAP TRACT NO. 34-26 LOT 15
108	108-40-109	15-310-126	FINAL MAP TRACT NO. 34-26 LOT 14
109	108-40-110	15-310-127	FINAL MAP TRACT NO. 34-26 LOT 13
110	108-40-111	15-310-128	FINAL MAP TRACT NO. 34-26 LOT 12
111	108-40-112	15-310-129	FINAL MAP TRACT NO. 34-26 LOT 11
112	108-40-113	15-310-130	FINAL MAP TRACT NO. 34-26 LOT 10
113	108-40-114	15-310-131	FINAL MAP TRACT NO. 34-26 LOT 9
114	108-40-115	15-310-132	FINAL MAP TRACT NO. 34-26 LOT 8
115	108-40-116	15-310-133	FINAL MAP TRACT NO. 34-26 LOT 7
116	108-40-117	15-310-134	FINAL MAP TRACT NO. 34-26 LOT 6
117	108-40-118	15-310-135	FINAL MAP TRACT NO. 34-26 LOT 5
118	108-40-119	15-310-136	FINAL MAP TRACT NO. 34-26 LOT 4
119	108-40-120	15-310-137	FINAL MAP TRACT NO. 34-26 LOT 3
120	108-40-121	15-310-138	FINAL MAP TRACT NO. 34-26 LOT 2
121	108-40-122	15-310-139	FINAL MAP TRACT NO. 34-26 LOT 1
122	108-40-123	15-310-140	FINAL MAP TRACT NO. 34-26 LOT 18
123	108-40-124	15-310-141	FINAL MAP TRACT NO. 34-26 LOT 17
124	108-40-125	15-310-142	FINAL MAP TRACT NO. 34-26 LOT 16
125	108-40-126	15-310-143	FINAL MAP TRACT NO. 34-26 LOT 15
126	108-40-127	15-310-144	FINAL MAP TRACT NO. 34-26 LOT 14
127	108-40-128	15-310-145	FINAL MAP TRACT NO. 34-26 LOT 13
128	108-40-129	15-310-146	FINAL MAP TRACT NO. 34-26 LOT 12
129	108-40-130	15-310-147	FINAL MAP TRACT NO. 34-26 LOT 11
130	108-40-131	15-310-148	FINAL MAP TRACT NO. 34-26 LOT 10
131	108-40-132	15-310-149	FINAL MAP TRACT NO. 34-26 LOT 9
132	108-40-133	15-310-150	FINAL MAP TRACT NO. 34-26 LOT 8
133	108-40-134	15-310-151	FINAL MAP TRACT NO. 34-26 LOT 7
134	108-40-135	15-310-152	FINAL MAP TRACT NO. 34-26 LOT 6
135	108-40-136	15-310-153	FINAL MAP TRACT NO. 34-26 LOT 5
136	108-40-137	15-310-154	FINAL MAP TRACT NO. 34-26 LOT 4
137	108-40-138	15-310-155	FINAL MAP TRACT NO. 34-26 LOT 3
138	108-40-139	15-310-156	FINAL MAP TRACT NO. 34-26 LOT 2
139	108-40-140	15-310-157	FINAL MAP TRACT NO. 34-26 LOT 1
140	108-40-141	15-310-158	FINAL MAP TRACT NO. 34-26 LOT 18
141	108-40-142	15-310-159	FINAL MAP TRACT NO. 34-26 LOT 17
142	108-40-143	15-310-160	FINAL MAP TRACT NO. 34-26 LOT 16
143	108-40-144	15-310-161	FINAL MAP TRACT NO. 34-26 LOT 15
144	108-40-145	15-310-162	FINAL MAP TRACT NO. 34-26 LOT 14
145	108-40-146	15-310-163	FINAL MAP TRACT NO. 34-26 LOT 13
146	108-40-147	15-310-164	FINAL MAP TRACT NO. 34-26 LOT 12
147	108-40-148	15-310-165	FINAL MAP TRACT NO. 34-26 LOT 11
148	108-40-149	15-310-166	FINAL MAP TRACT NO. 34-26 LOT 10
149	108-40-150	15-310-167	FINAL MAP TRACT NO. 34-26 LOT 9
150	108-40-151	15-310-168	FINAL MAP TRACT NO. 34-26 LOT 8
151	108-40-152	15-310-169	FINAL MAP TRACT NO. 34-26 LOT 7
152	108-40-153	15-310-170	FINAL MAP TRACT NO. 34-26 LOT 6
153	108-40-154	15-310-171	FINAL MAP TRACT NO. 34-26 LOT 5
154	108-40-155	15-310-172	FINAL MAP TRACT NO. 34-26 LOT 4
155	108-40-156	15-310-173	FINAL MAP TRACT NO. 34-26 LOT 3
156	108-40-157	15-310-174	FINAL MAP TRACT NO. 34-26 LOT 2
157	108-40-158	15-310-175	FINAL MAP TRACT NO. 34-26 LOT 1
158	108-40-159	15-310-176	FINAL MAP TRACT NO. 34-26 LOT 18
159	108-40-160	15-310-177	FINAL MAP TRACT NO. 34-26 LOT 17
160	108-40-161	15-310-178	FINAL MAP TRACT NO. 34-26 LOT 16
161	108-40-162	15-310-179	FINAL MAP TRACT NO. 34-26 LOT 15
162	108-40-163	15-310-180	FINAL MAP TRACT NO. 34-26 LOT 14
163	108-40-164	15-310-181	FINAL MAP TRACT NO. 34-26 LOT 13
164	108-40-165	15-310-182	FINAL MAP TRACT NO. 34-26 LOT 12
165	108-40-166	15-310-183	FINAL MAP TRACT NO. 34-26 LOT 11
166	108-40-167	15-310-184	FINAL MAP TRACT NO. 34-26 LOT 10
167	108-40-168	15-310-185	FINAL MAP TRACT NO. 34-26 LOT 9
168	108-40-169	15-310-186	FINAL MAP TRACT NO. 34-26 LOT 8
169	108-40-170	15-310-187	FINAL MAP TRACT NO. 34-26 LOT 7
170	108-40-171	15-310-188	FINAL MAP TRACT NO. 34-26 LOT 6
171	108-40-172	15-310-189	FINAL MAP TRACT NO. 34-26 LOT 5
172	108-40-173	15-310-190	FINAL MAP TRACT NO. 34-26 LOT 4
173	108-40-174	15-310-191	FINAL MAP TRACT NO. 34-26 LOT 3
174	108-40-175	15-310-192	FINAL MAP TRACT NO. 34-26 LOT 2
175	108-40-176	15-310-193	FINAL MAP TRACT NO. 34-26 LOT 1
176	108-40-177	15-310-194	FINAL MAP TRACT NO. 34-26 LOT 18
177	108-40-178	15-310-195	FINAL MAP TRACT NO. 34-26 LOT 17
178	108-40-179	15-310-196	FINAL MAP TRACT NO. 34-26 LOT 16
179	108-40-180	15-310-197	FINAL MAP TRACT NO. 34-26 LOT 15
180	108-40-181	15-310-198	FINAL MAP TRACT NO. 34-26 LOT 14
181	108-40-182	15-310-199	FINAL MAP TRACT NO. 34-2

