

OWNER/DEVELOPER

JOHN HEAD
427 E. 17TH STREET
COSTA MESA, CA 92627

PREPARED BY

TRIAD/HOLMES ASSOCIATES
P.O. BOX 1570
MAMMOTH LAKES, CA 93546
(760) 934-7588

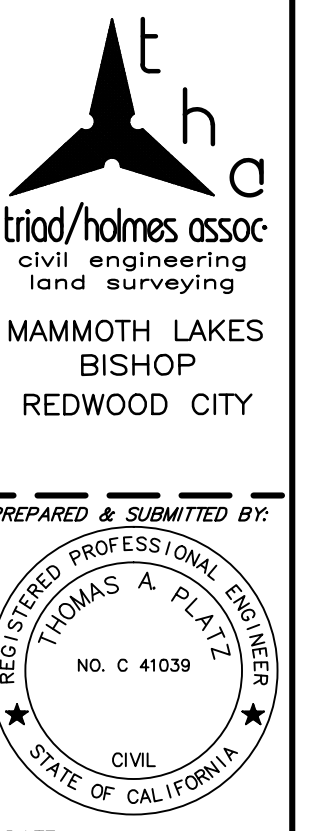

DESIGN NOTES

ACCESSOR'S PARCEL NO: 015-103-022-000
GROSS SITE AREA: 0.43 AC.
NET SITE AREA: 0.32 AC.
EXISTING ZONING: N/A
EXISTING LAND USE DESIGNATION: MFR-H
(MULTI-FAMILY RESIDENTIAL)

WATER SUPPLY: JUNE LAKE PUBLIC UTILITY DISTRICT
SEWAGE DISPOSAL: JUNE LAKE PUBLIC UTILITY DISTRICT
ELECTRICITY: SCE

FIRE PROTECTION: JUNE LAKE FIRE PROTECTION DISTRICT
NOTE: EXISTING UTILITIES SHOWN ARE PER AVAILABLE RECORDS

TOTAL DRIVEWAY AREA: 4,321 SQFT
60% DRIVEWAY AREA/ REQUIRED SNOW STORAGE: 2,593 SQFT

SNOW STORAGE PROVIDED: 2,702 SQFT

PARKING REQUIRED: 12
PARKING PROVIDED: 12

LOT 1 OF TRACT NO. 34-20, IN THE COUNTY OF MONO, STATE OF CALIFORNIA, AS PER MAP RECORDED IN BOOK 10, PAGE 30 OF SUBDIVISION MAPS, IN THE OFFICE OF THE COUNTY RECORDER OF SAID COUNTY.

REVISIONS:	BY:

PREPARED FOR:
INSERT CLIENT AND ADDRESS

BRUCE & HOWARD STREETS
TENTATIVE TRACT MAP

DATE	04/19/2019
SCALE	1"=10'
DRAWN	SS/MF
JOB NO.	01-4219-01.1059.3
DWG	C1
SHEET	1 OF 3

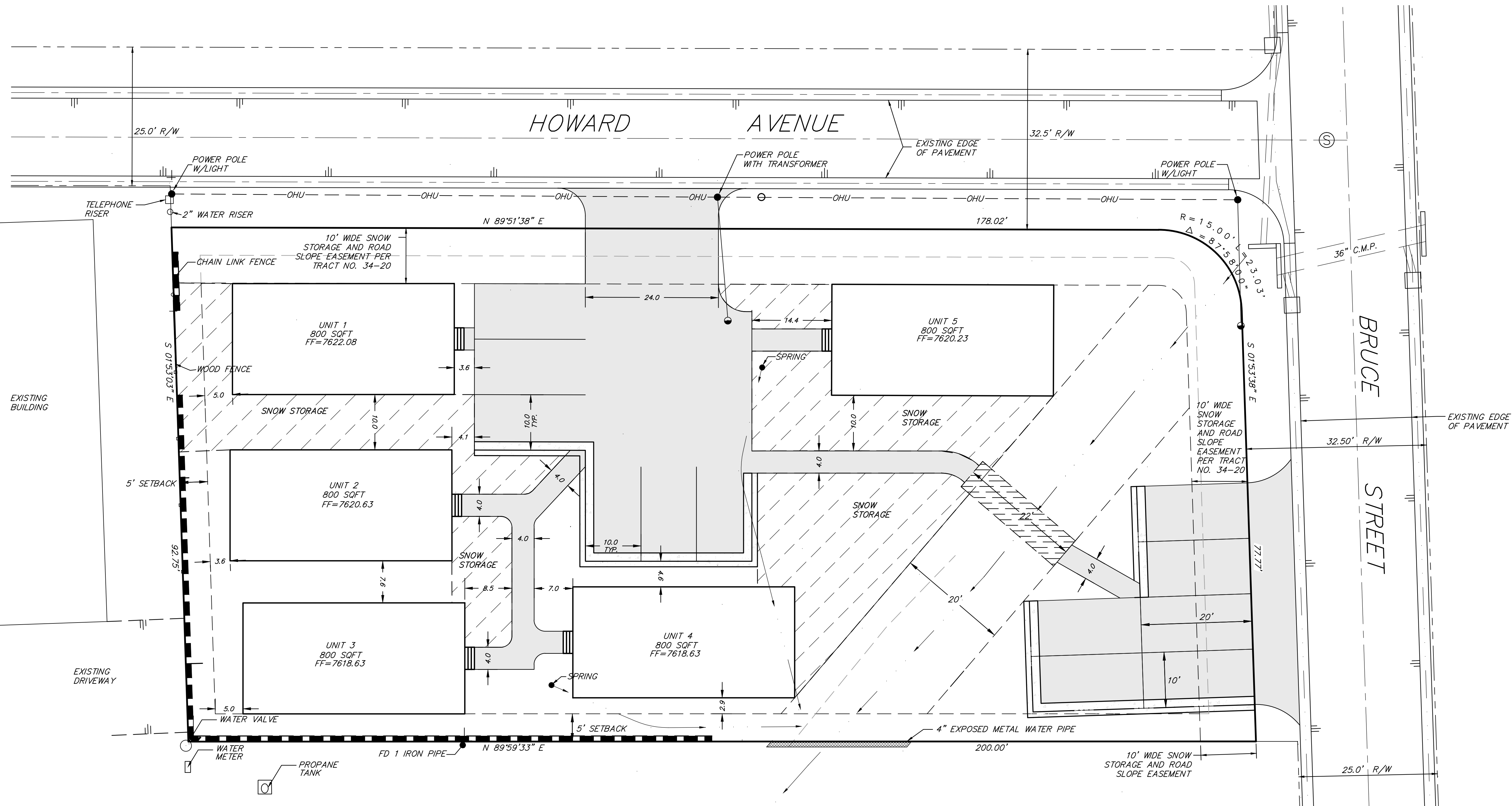

CONTOUR INTERVAL: 1'

GRAPHIC SCALE

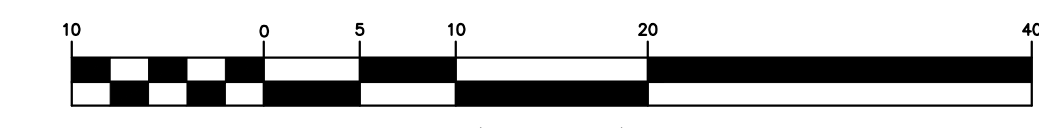

(IN FEET)
1 inch = 10 ft.

Z:\01 Mammoth\1059.3\acc\1\TM and Site Plan\1059.3 TM R1.dwg Apr 19, 2019 - 3:27pm, lplat

HOWARD AVENUE

CONSTRUCTION NOTES

- 1 INSTALL 8'X11'10" DRYWELL
- 2 INSTALL 4'X5'X5" DRYWELL
- 3 INSTALL RETAINING WALL
- 4 CONSTRUCT VARIOUS SLOPED NATURAL SWALE
- 5 CONSTRUCT 6'X4' CONCRETE UTILITY RISER
- 6 INSTALL 24"X24" INLET
- 7 INSTALL TYPE I CURB & GUTTER PER DETAIL ON THIS PAGE
- 8 INSTALL 8" SD
- 9 EXISTING POWER POLE TO BE REPLACED

t h a
 triad/holmes assoc.
 civil engineering
 land surveying
 MAMMOTH LAKES
 BISHOP
 REDWOOD CITY

PREPARED & SUBMITTED BY:
 THOMAS A. PLATZ
 REGISTERED PROFESSIONAL ENGINEER
 NO. C 41039
 CIVIL
 STATE OF CALIFORNIA

DATE:

Copyright (C) 2018 by Triad/Holmes Associates
 All Rights Reserved. This Document is intended Only for Use on the Project Specified in the Title Block. Reproduction of this Document or Portions of this Document, Without the Expressed Written Consent of Triad/Holmes, is Prohibited.

REVISIONS:	BY:

PREPARED FOR:
 INSERT CLIENT AND ADDRESS

BRUCE & HOWARD STREETS
 CONCEPTUAL GRADING AND DRAINAGE

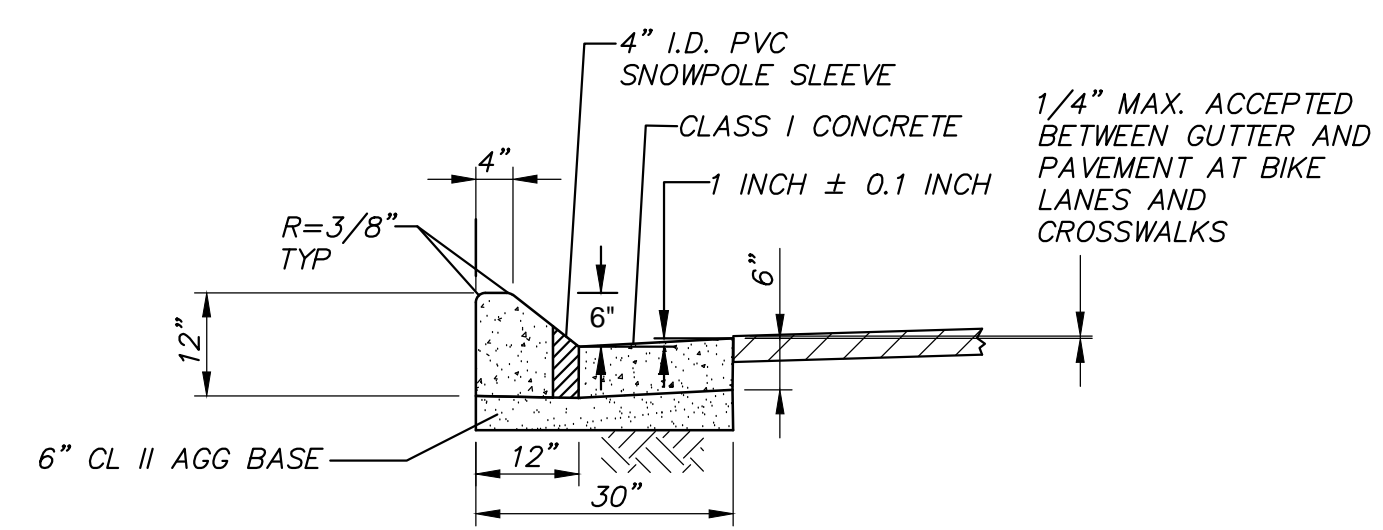
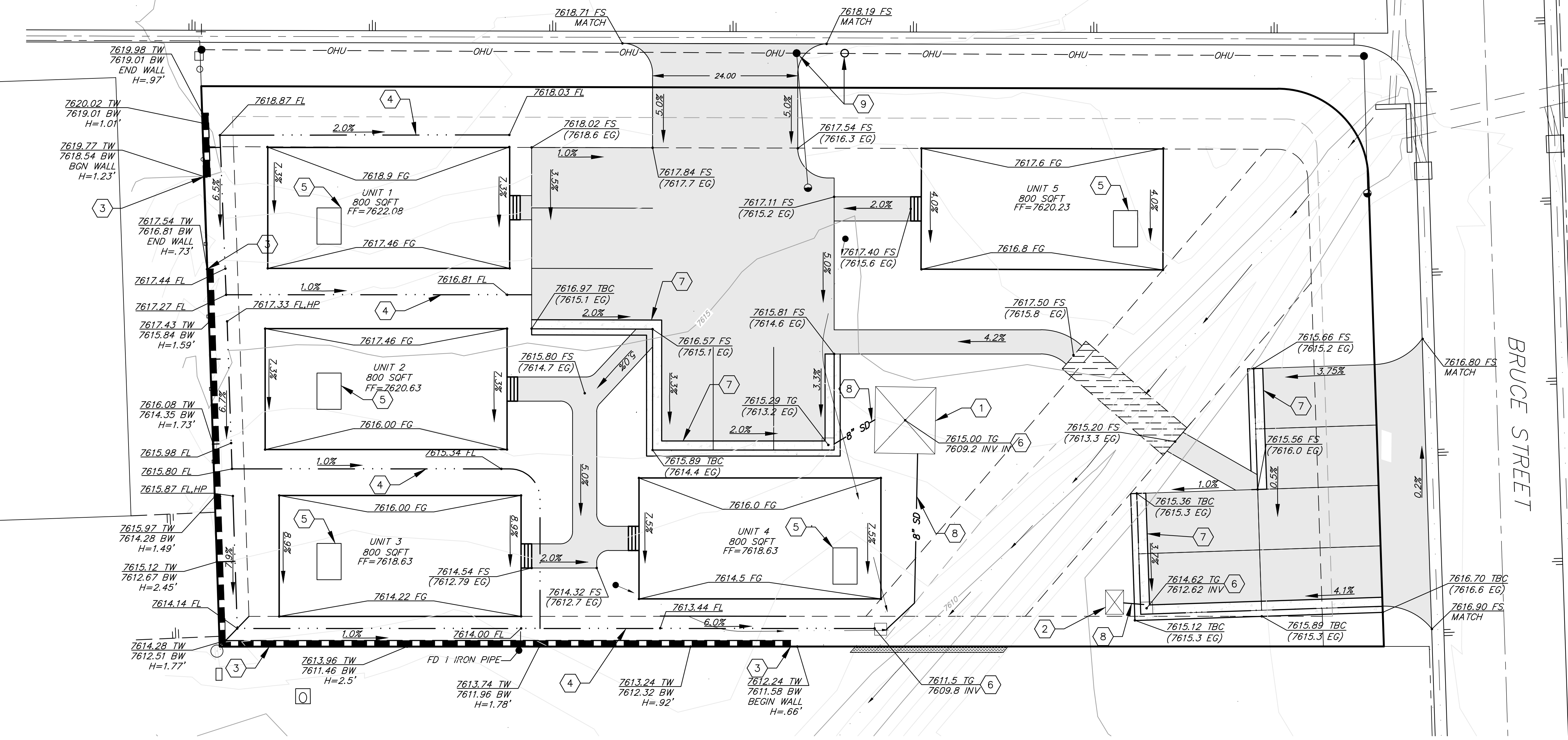

7 TYPE I CURB & GUTTER DETAILS
 N.T.S.

CONTOUR INTERVAL: 1'

GRAPHIC SCALE

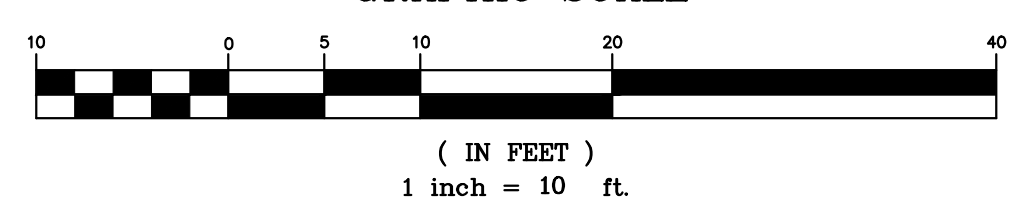

DATE	04/19/2019
SCALE	1"=10'
DRAWN	SS/MF
JOB NO.	01-4219-01.1059.3
DWG	C2
SHEET	2 OF 3

Z:\01 Mammoth\1059.3\local\TM and Site Plan\1059.3 TM B1.dwg Apr 19, 2019 - 3:28pm, lplat

BLOCK 2

REVISIONS:	BY:

PREPARED FOR:
 INSERT CLIENT AND ADDRESS

BRUCE & HOWARD STREETS
 UTILITY MAP

DATE 04/19/2019
 SCALE 1"=10'
 DRAWN SS/MF
 JOB NO. 01.4219-01.1059.3
 DWG C3
 SHEET 3 OF 3

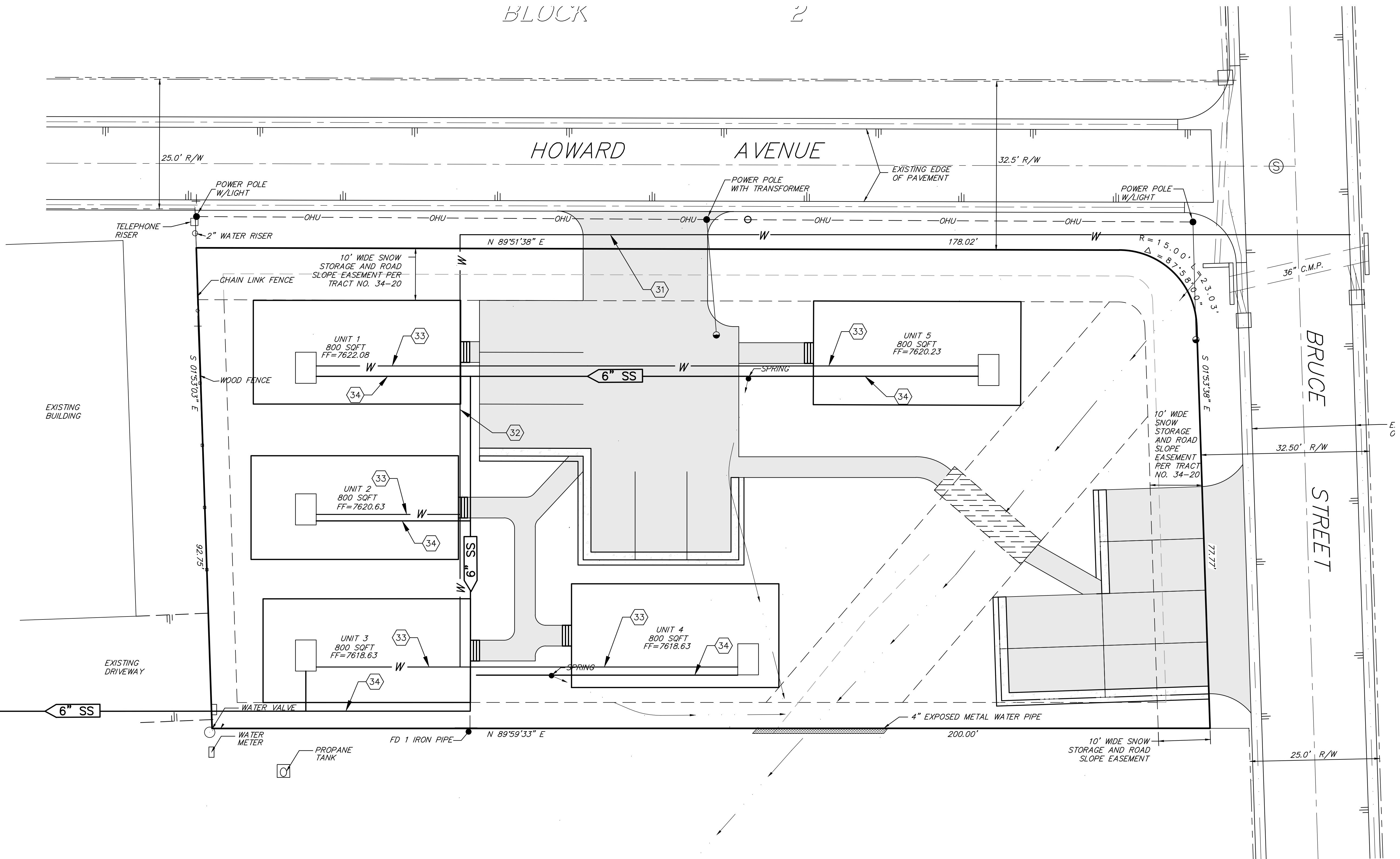

CONSTRUCTION NOTES

- 31) INSTALL 2" WATER LINE LATERAL
- 32) INSTALL 1" WATER LINE LATERAL
- 33) INSTALL 3/4" WATER LINE LATERAL
- 34) INSTALL 6" SEWER LATERAL

CONTOUR INTERVAL: 1'

GRAPHIC SCALE

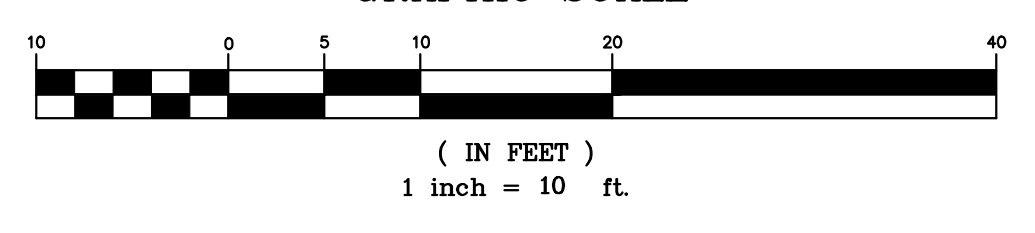

Z:\01 Mammoth\1059.3\local\TM and Site Plan\1059.3 TM B1.dwg, Apr 19, 2019 - 3:29pm, lplat