

PARCEL MAP NO. 37-75

BEING A SUBDIVISION OF PARCEL 2 OF
 PARCEL MAP NO. 37-21 RECORDED IN
 BOOK 1, PAGE 57 OF PARCEL MAPS
 AND ALSO BEING THE N1/2, NE1/4, SW
 1/4 OF SECTION 8, T.5 S., R.33 E.,
 M.D.B. & M., IN THE COUNTY OF MONO,
 STATE OF CALIFORNIA.

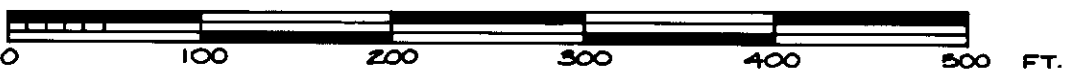

SCALE: 1"=100'

DATE: MAY 9, 1979

BASIS OF BEARING:

BEARINGS ARE BASED ON THE NORTHERLY LINE
 OF THE SW 1/4 OF SECTION 8, T.5 S., R.33 E.,
 M.P.M. SHOWN AS S89°54'00"E ON P.M. NO.
 37-52, RECORDED IN P.M. BOOK 1, PAGE 109 OF
 THE MONO COUNTY RECORDS.

UNSUBDIVIDED

NOTES:

RECORD DATA IS PER PARCEL MAP NO. 37-52
 RECORDED IN BOOK 1, AT PAGE 109 OF PARCEL MAPS.

MONUMENTATION:

- INDICATES SET 2" IRON PIPE WITH TAG L.S. 3462 SET FLUSH WITH GROUND.
- INDICATES FOUND 2" IRON PIPE WITH CONCRETE PLUG, TACK & TAG MARKED L.S. 3462 PER PARCEL MAP NO. 37-52, RECORDED IN BOOK 1, PAGE 109 OF PARCEL MAPS.

LEGEND:

R. = RECORD
 M. = MEASURED

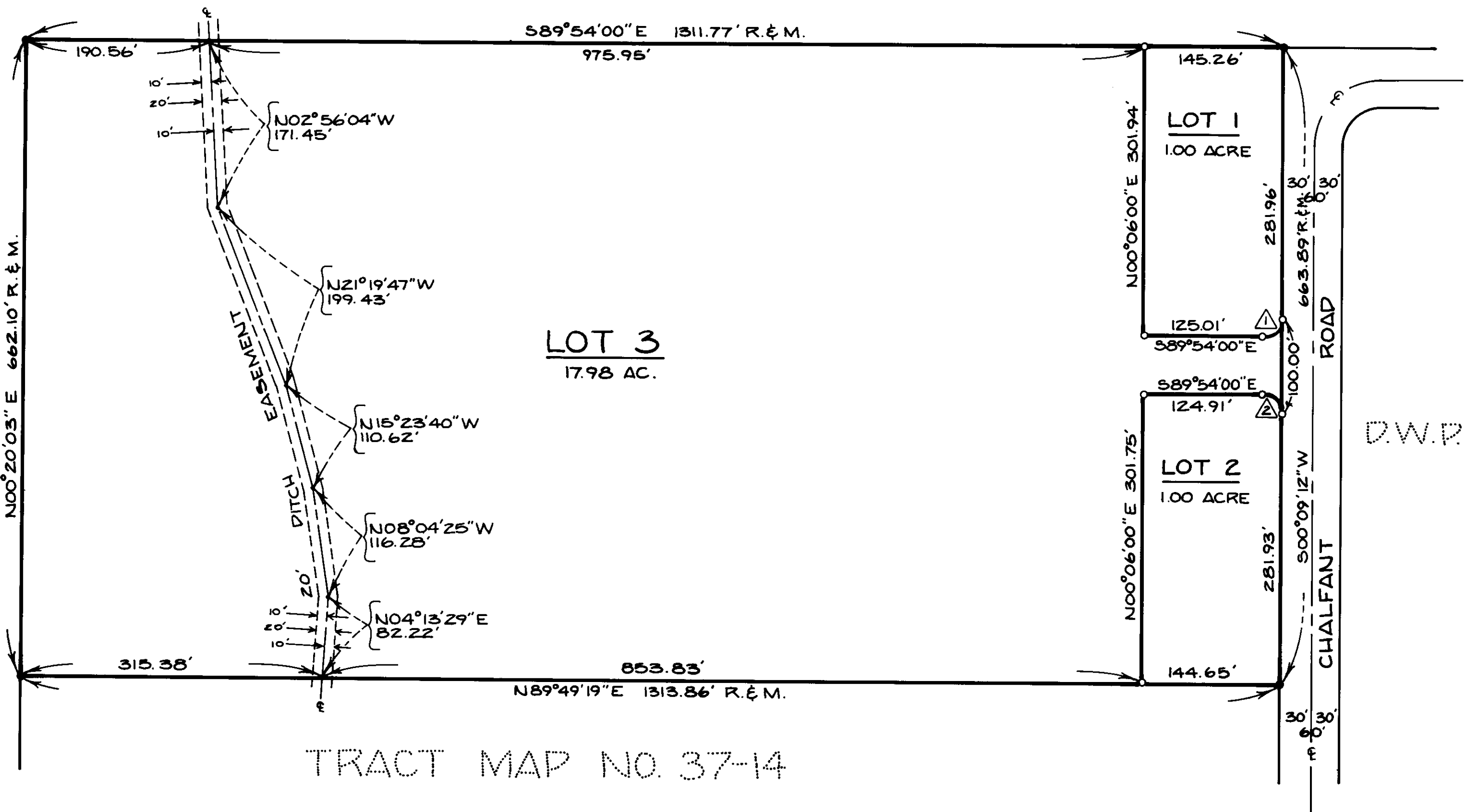

CURVE DATA

LOT	Δ	R	L	C	T
△	89°56'48"	20.00'	31.40'	28.27'	19.98'
△	90°03'12"	20.00'	31.43'	28.30'	20.02'

P/M. Vol 2 Page 17A