

Move 5/2/2015 10:01:01 AM Jennifer Ricci

New Location:

BDU - San Bernardino Unit => Rack 2 => Shelf C

In 02/12/2015 01:32 PM Jennifer Ricci

[TO SYSTEM]

Location:

BDU - San Bernardino Unit => Rack 3 => Shelf A

Item ID: 5

Category: Power Distribution
Power Dist. Type: Conductor
Description: 12 KV dead-end poly insulator with wire shoe and jumper wire; South wire, ends 1 & 2

Item Submitted By: Jennifer Ricci

Time & Date Collected: 02/11/2015 12:05 PM
Reason Taken: Evidence
Location Recovered: general origin area
Reference Number: 9a
Current Status: IN
Evidence Room Loc: BDU - San Bernardino Unit => Rack 2 => Shelf C

Move 5/2/2015 10:01:01 AM Jennifer Ricci

Issued To

Room Loc/Reason out

New Location:

BDU - San Bernardino Unit => Rack 2 => Shelf C

In 02/12/2015 01:34 PM Jennifer Ricci

[TO SYSTEM]

Location:

BDU - San Bernardino Unit => Rack 3 => Shelf A

Item ID: 6

Category: Power Distribution
Power Dist. Type: Conductor
Description: powerline section, south wire, ends 3 & 4

Item Submitted By: Jennifer Ricci

Time & Date Collected: 02/11/2015 12:26 PM
Reason Taken: Evidence
Location Recovered: general origin area
Reference Number: 9b
Current Status: IN
Evidence Room Loc: BDU - San Bernardino Unit => Rack 2 => Shelf C

Move 5/2/2015 10:01:01 AM Jennifer Ricci

Issued To

Room Loc/Reason out

New Location:

BDU - San Bernardino Unit => Rack 2 => Shelf C

In 02/12/2015 01:35 PM Jennifer Ricci

[TO SYSTEM]

Location:

BDU - San Bernardino Unit => Rack 3 => Shelf A

Item ID: 7

Category: Power Distribution
Power Dist. Type: Conductor
Description: powerline section, south wire, ends 5 & 6

Item Submitted By: Jennifer Ricci

Time & Date Collected: 02/11/2015 12:46 PM
Reason Taken: Evidence
Location Recovered: general origin area
Reference Number: 9c
Current Status: IN
Evidence Room Loc: BDU - San Bernardino Unit => Rack 2 => Shelf C

Move 5/2/2015 10:01:01 AM Jennifer Ricci

Issued To

Room Loc/Reason out

New Location:

BDU - San Bernardino Unit => Rack 2 => Shelf C

In 02/12/2015 01:36 PM Jennifer Ricci

[TO SYSTEM]

Location:

BDU - San Bernardino Unit => Rack 3 => Shelf A

Item ID: 8

Category: Power Distribution
Power Dist. Type: Conductor
Description: powerline section, south wire, ends 7 & 8

Item Submitted By: Jennifer Ricci

Time & Date Collected: 02/11/2015 01:00 PM
Reason Taken: Evidence
Location Recovered: general origin area
Reference Number: 9d
Current Status: IN
Evidence Room Loc: BDU - San Bernardino Unit => Rack 2 => Shelf A

Move 5/2/2015 10:02:26 AM Jennifer Ricci

Issued To

Room Loc/Reason out

New Location:

BDU - San Bernardino Unit => Rack 2 => Shelf A

In	02/12/2015 01:37 PM	Jennifer Ricci	[TO SYSTEM]	Location: BDU - San Bernardino Unit => Rack 3 => Shelf A
-----------	---------------------	----------------	-------------	--

Item ID: 9

Category: Power Distribution Power Dist. Type: Conductor Description: powerline section, south wire, ends 9 & 10 Item Submitted By: Jennifer Ricci	Time & Date Collected: 02/11/2015 01:09 PM Reason Taken: Evidence Location Recovered: west of general origin area Reference Number: 9e Current Status: IN Evidence Room Loc: BDU - San Bernardino Unit => Rack 2 => Shelf A
---	--

Move	Date 5/2/2015 10:02:26 AM	Issued From Jennifer Ricci	Issued To	Room Loc/Reason out New Location: BDU - San Bernardino Unit => Rack 2 => Shelf A
-------------	-------------------------------------	--------------------------------------	------------------	--

In	02/12/2015 01:37 PM	Jennifer Ricci	[TO SYSTEM]	Location: BDU - San Bernardino Unit => Rack 3 => Shelf A
-----------	---------------------	----------------	-------------	--

Item ID: 10

Category: Power Distribution Power Dist. Type: Conductor Description: powerline section, south wire, ends 11 & 12 last section of span 1 Item Submitted By: Jennifer Ricci	Time & Date Collected: 02/11/2015 02:12 PM Reason Taken: Evidence Location Recovered: west of general origin area Reference Number: 9f Current Status: IN Evidence Room Loc: BDU - San Bernardino Unit => Rack 2 => Shelf C
---	--

Move	Date 5/2/2015 10:01:01 AM	Issued From Jennifer Ricci	Issued To	Room Loc/Reason out New Location: BDU - San Bernardino Unit => Rack 2 => Shelf C
-------------	-------------------------------------	--------------------------------------	------------------	--

In	02/12/2015 01:38 PM	Jennifer Ricci	[TO SYSTEM]	Location: BDU - San Bernardino Unit => Rack 3 => Shelf A
-----------	---------------------	----------------	-------------	--

Item ID: 11

Category: Power Distribution Power Dist. Type: Conductor Description: powerline section, south wire, ends 13 & 14 Item Submitted By: Jennifer Ricci	Time & Date Collected: 02/11/2015 02:17 PM Reason Taken: Evidence Location Recovered: west of general origin area Reference Number: 9g Current Status: IN Evidence Room Loc: BDU - San Bernardino Unit => Rack 2 => Shelf C
--	--

Move	Date 5/2/2015 10:01:01 AM	Issued From Jennifer Ricci	Issued To	Room Loc/Reason out New Location: BDU - San Bernardino Unit => Rack 2 => Shelf C
-------------	-------------------------------------	--------------------------------------	------------------	--

In	02/12/2015 02:03 PM	Jennifer Ricci	[TO SYSTEM]	Location: BDU - San Bernardino Unit => Rack 3 => Shelf A
-----------	---------------------	----------------	-------------	--

Item ID: 12

Category: Power Distribution Power Dist. Type: Conductor Description: powerline section, north wire, ends 8 & 9 Item Submitted By: Jennifer Ricci	Time & Date Collected: 02/11/2015 02:15 PM Reason Taken: Evidence Location Recovered: west of general origin area Reference Number: 8e Current Status: IN Evidence Room Loc: BDU - San Bernardino Unit => Rack 2 => Shelf A
--	--

Move	Date 5/2/2015 10:02:26 AM	Issued From Jennifer Ricci	Issued To	Room Loc/Reason out New Location: BDU - San Bernardino Unit => Rack 2 => Shelf A
-------------	-------------------------------------	--------------------------------------	------------------	--

In	02/12/2015 02:05 PM	Jennifer Ricci	[TO SYSTEM]	Location: BDU - San Bernardino Unit => Rack 3 => Shelf A
-----------	---------------------	----------------	-------------	--

Item ID: 13

Category: Power Distribution
Power Dist. Type: Hardware
Hardware Type: Unknown
Description: single bolt connector
Item Submitted By: Jennifer Ricci

Time & Date Collected: 02/11/2015 02:20 PM
Reason Taken: Evidence
Location Recovered: general origin area
Reference Number: 1
Current Status: IN
Evidence Room Loc: BDU - San Bernardino Unit
=> Rack 2 => Shelf C

	Date	Issued From	Issued To	Room Loc/Reason out
Move	5/2/2015 10:01:01 AM	Jennifer Ricci		New Location: BDU - San Bernardino Unit => Rack 2 => Shelf C
In	02/12/2015 02:06 PM	Jennifer Ricci	[TO SYSTEM]	Location: BDU - San Bernardino Unit => Rack 3 => Shelf A

Item ID: 14

Category: Natural Item
Description: tree branch with two burn marks
Item Submitted By: Jennifer Ricci

Time & Date Collected: 02/11/2015 02:40 PM
Reason Taken: Evidence
Location Recovered: general origin area
Reference Number: 6 & 7
Current Status: IN
Evidence Room Loc: BDU - San Bernardino Unit
=> Rack 2 => Shelf D

	Date	Issued From	Issued To	Room Loc/Reason out
Move	5/2/2015 9:22:00 AM	Jennifer Ricci		New Location: BDU - San Bernardino Unit => Rack 2 => Shelf D
In	02/12/2015 02:10 PM	Jennifer Ricci	[TO SYSTEM]	Location: BDU - San Bernardino Unit => Rack 3 => Shelf A

Item ID: 15

Category: Natural Item
Description: tree section with powerline contact points.
Item Submitted By: Jennifer Ricci

Time & Date Collected: 02/11/2015 02:58 PM
Reason Taken: Evidence
Location Recovered: general origin area
Reference Number: 10a
Current Status: IN
Evidence Room Loc: BDU - San Bernardino Unit
=> Rack 2 => Shelf D

	Date	Issued From	Issued To	Room Loc/Reason out
Move	5/2/2015 9:22:00 AM	Jennifer Ricci		New Location: BDU - San Bernardino Unit => Rack 2 => Shelf D
In	02/12/2015 02:11 PM	Jennifer Ricci	[TO SYSTEM]	Location: BDU - San Bernardino Unit => Rack 3 => Shelf A

Item ID: 16

Category: Natural Item
Description: tree section with powerline contact points.
Item Submitted By: Jennifer Ricci

Time & Date Collected: 02/11/2015 02:58 PM
Reason Taken: Evidence
Location Recovered: general origin area
Reference Number: 10b
Current Status: IN
Evidence Room Loc: BDU - San Bernardino Unit
=> Rack 2 => Shelf D

	Date	Issued From	Issued To	Room Loc/Reason out
Move	5/2/2015 9:22:00 AM	Jennifer Ricci		New Location: BDU - San Bernardino Unit => Rack 2 => Shelf D
In	02/12/2015 02:11 PM	Jennifer Ricci	[TO SYSTEM]	Location: BDU - San Bernardino Unit => Rack 3 => Shelf A

Item ID: 17

Category: Natural Item
Description: tree section with powerline contact points.
Item Submitted By: Jennifer Ricci

Time & Date Collected: 02/11/2015 02:58 PM
Reason Taken: Evidence
Location Recovered: general origin area
Reference Number: 10c
Current Status: IN
Evidence Room Loc: BDU - San Bernardino Unit
=> Rack 2 => Shelf D

	Date	Issued From	Issued To	Room Loc/Reason out
Move	5/2/2015 9:22:00 AM	Jennifer Ricci		New Location: BDU - San Bernardino Unit => Rack 2 => Shelf D
In	02/12/2015 02:12 PM	Jennifer Ricci	[TO SYSTEM]	Location: BDU - San Bernardino Unit => Rack 3 => Shelf A

Item ID: 18

Category: Natural Item
Description: tree section with phone-line contact point.
Item Submitted By: Jennifer Ricci

Time & Date Collected: 02/11/2015 03:05 PM
Reason Taken: Evidence
Location Recovered: general origin area
Reference Number: 11
Current Status: IN
Evidence Room Loc: BDU - San Bernardino Unit
=> Rack 2 => Shelf D

	Date	Issued From	Issued To	Room Loc/Reason out
Move	5/2/2015 9:22:01 AM	Jennifer Ricci		New Location: BDU - San Bernardino Unit => Rack 2 => Shelf D
In	02/12/2015 02:12 PM	Jennifer Ricci	[TO SYSTEM]	Location: BDU - San Bernardino Unit => Rack 3 => Shelf A

Item ID: 19

Category: Miscellaneous
Misc. Type: Other
Description: phone or cable line from house pole# 1854107E
Item Submitted By: Jennifer Ricci

Time & Date Collected: 02/11/2015 03:10 PM
Reason Taken: Evidence
Location Recovered: general origin area
Reference Number: 12a
Current Status: IN
Evidence Room Loc: BDU - San Bernardino Unit
=> Rack 2 => Shelf C

	Date	Issued From	Issued To	Room Loc/Reason out
Move	5/2/2015 9:58:34 AM	Jennifer Ricci		New Location: BDU - San Bernardino Unit => Rack 2 => Shelf C
In	02/12/2015 02:14 PM	Jennifer Ricci	[TO SYSTEM]	Location: BDU - San Bernardino Unit => Rack 3 => Shelf A

Item ID: 20

Category: Miscellaneous
Misc. Type: Other
Description: phone or cable line from tree running west
Item Submitted By: Jennifer Ricci

Time & Date Collected: 02/11/2015 03:31 PM
Reason Taken: Evidence
Location Recovered: general origin area
Reference Number: 12b
Current Status: IN
Evidence Room Loc: BDU - San Bernardino Unit
=> Rack 2 => Shelf C

	Date	Issued From	Issued To	Room Loc/Reason out
Move	5/2/2015 9:58:35 AM	Jennifer Ricci		New Location: BDU - San Bernardino Unit => Rack 2 => Shelf C
In	02/12/2015 02:15 PM	Jennifer Ricci	[TO SYSTEM]	Location: BDU - San Bernardino Unit => Rack 3 => Shelf A

Item ID: 21

Category: Miscellaneous
Misc. Type: Other
Description: phone or cable line
Item Submitted By: Jennifer Ricci

Time & Date Collected: 02/11/2015 04:00 PM
Reason Taken: Evidence
Location Recovered: west of general origin area
Reference Number: 12c
Current Status: IN
Evidence Room Loc: BDU - San Bernardino Unit
=> Rack 2 => Shelf C

	Date	Issued From	Issued To	Room Loc/Reason out
Move	5/2/2015 9:58:35 AM	Jennifer Ricci		New Location: BDU - San Bernardino Unit => Rack 2 => Shelf C
In	02/12/2015 02:15 PM	Jennifer Ricci	[TO SYSTEM]	Location: BDU - San Bernardino Unit => Rack 3 => Shelf A

Item ID: 22

Category: Miscellaneous
Misc. Type: Other
Description: phone or cable line
Item Submitted By: Jennifer Ricci

Time & Date Collected: 02/11/2015 04:05 PM
Reason Taken: Evidence
Location Recovered: west of general origin area
Reference Number: 12d
Current Status: IN
Evidence Room Loc: BDU - San Bernardino Unit
=> Rack 2 => Shelf C

	Date	Issued From	Issued To	Room Loc/Reason out
Move	5/2/2015 9:58:35 AM	Jennifer Ricci		New Location: BDU - San Bernardino Unit => Rack 2 => Shelf C
In	02/12/2015 02:16 PM	Jennifer Ricci	[TO SYSTEM]	Location: BDU - San Bernardino Unit => Rack 3 => Shelf A



10.24 - Photos Index



P-KG-001



P-KG-002



P-KG-003



P-KG-004



P-KG-005



P-KG-006



P-KG-007



P-KG-008



P-KG-009



P-KG-010



P-KG-011



P-KG-012



P-KG-013



P-KG-014



P-KG-015



P-KG-016



P-KG-017



P-KG-018



P-KG-019



P-KG-020



P-KG-021



P-KG-022



P-KG-023



P-KG-024



P-KG-025



P-KG-026



P-KG-027



P-KG-028



P-KG-029



P-KG-030



P-KG-031



P-KG-032



P-KG-033



P-KG-034



P-KG-035



P-KG-036



P-KG-037



P-KG-038



P-KG-039



P-KG-040



P-KG-041



P-KG-042



P-KG-043



P-KG-044



P-KG-045



P-KG-046



P-KG-047



P-KG-048



P-KG-049



P-KG-050



P-KG-051



P-KG-052



P-KG-053



P-KG-054



P-KG-055



P-KG-056



P-KG-057



P-KG-058



P-KG-059



P-KG-060



P-KG-061



P-KG-062



P-KG-063



P-KG-064



P-KG-065

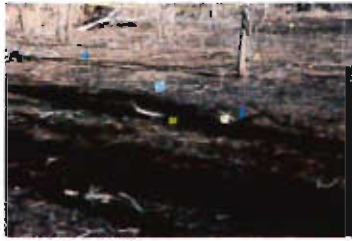

P-KG-066



P-KG-067



P-KG-068



P-KG-069



P-KG-070



P-KG-071



P-KG-072



P-KG-073



P-KG-074



P-KG-075



P-KG-076



P-KG-077



P-KG-078



P-KG-079



P-KG-080



P-KG-081



P-KG-082



P-KG-083



P-KG-084



P-KG-085



P-KG-086



P-KG-087



P-KG-088



P-KG-089



P-KG-090



P-KG-091



P-KG-092



P-KG-093



P-KG-094



P-KG-095



P-KG-096



P-KG-097



P-KG-098



P-KG-099



P-KG-100



P-KG-101



P-KG-102



P-KG-103



P-KG-104



P-KG-105



P-KG-106



P-KG-107

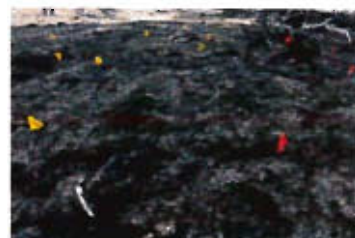

P-KG-108



P-KG-109



P-KG-110



P-KG-111



P-KG-112



P-KG-113

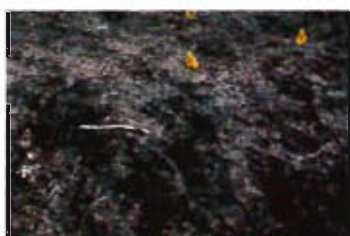

P-KG-114



P-KG-115



P-KG-116



P-KG-117



P-KG-118



P-KG-119



P-KG-120



P-KG-121

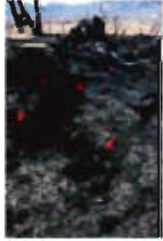

P-KG-122



P-KG-123



P-KG-124



P-KG-125



P-KG-126



P-KG-127



P-KG-128



P-KG-129



P-KG-130

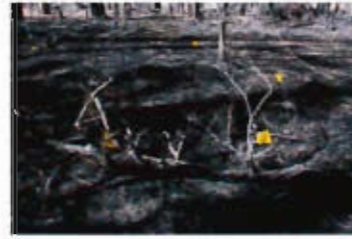

P-KG-131



P-KG-132

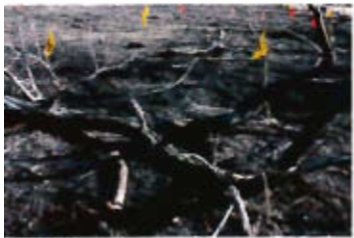

P-KG-133



P-KG-134



P-KG-135



P-KG-136



P-KG-137



P-KG-138



P-KG-139



P-KG-140



P-KG-141



P-KG-142



P-KG-143



P-KG-144

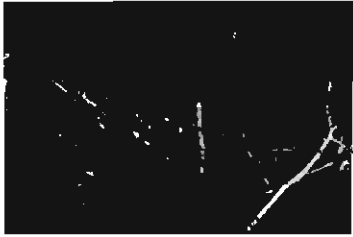

P-KG-145



P-KG-146



P-KG-147



P-KG-148



P-KG-149



P-KG-150



P-KG-151



P-KG-152

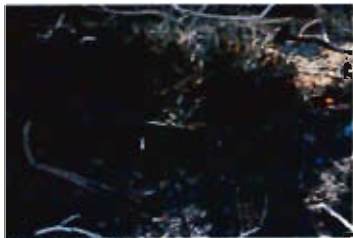

P-KG-153



P-KG-154



P-KG-155



P-KG-156



P-KG-157



P-KG-158



P-KG-159



P-KG-160



P-KG-161



P-KG-162



P-KG-163



P-KG-164



P-KG-165



P-KG-166



P-KG-167



P-KG-168



P-KG-169



P-KG-170



P-KG-171



P-KG-172



P-KG-173



P-KG-174



P-KG-175



P-KG-176



P-KG-177



P-KG-178



P-KG-179



P-KG-180



P-KG-181



P-KG-182

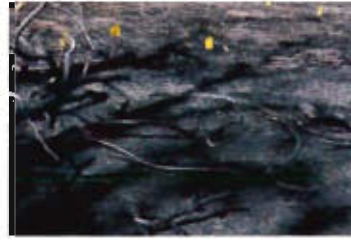

P-KG-183

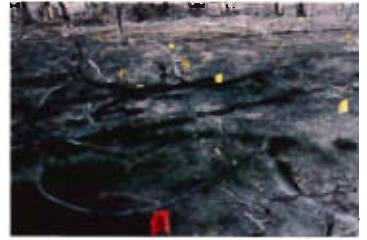

P-KG-184



P-KG-185



P-KG-186



P-KG-187



P-KG-188



P-KG-189



P-KG-190



P-KG-191



P-KG-192



P-KG-193



P-KG-194



P-KG-195



P-KG-196



P-KG-197



P-KG-198



P-KG-199



P-KG-200



P-KG-201



P-KG-202



P-KG-203



P-KG-204



P-KG-205



P-KG-206



P-KG-207



P-KG-208



P-KG-209



P-KG-210



P-KG-211



P-KG-212



P-KG-213



P-KG-214



P-KG-215



P-KG-216



P-KG-217



P-KG-218



P-KG-219



P-KG-220



P-KG-221



P-KG-222



P-KG-223



P-KG-224



P-KG-225



P-KG-226



P-KG-227



P-KG-228



P-KG-229



P-KG-230



P-KG-231



P-KG-232



P-KG-233



P-KG-234



P-KG-235



P-KG-236



P-KG-237



P-KG-238



P-KG-239



P-KG-240



P-KG-241



P-KG-242



P-KG-243



P-KG-244



P-KG-245



P-KG-246



P-KG-247



P-KG-248



P-KG-249



P-KG-250



P-KG-251



P-KG-252



P-KG-253



P-KG-254



P-KG-255

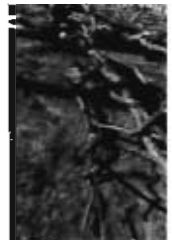

P-KG-256

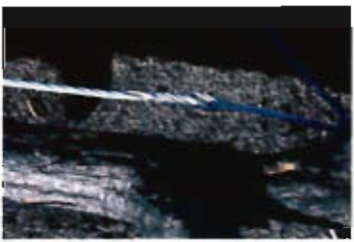

P-KG-257



P-KG-258



P-KG-259



P-KG-260



P-KG-261



P-KG-262



P-KG-263



P-KG-264



P-KG-265



P-KG-266



P-KG-267



P-KG-268



P-KG-269



P-KG-270



P-KG-271



P-KG-272



P-KG-273



P-KG-274



P-KG-275



P-KG-276



P-KG-277



P-KG-278



P-KG-279



P-KG-280



P-KG-281



P-KG-282



P-KG-283



P-KG-284



P-KG-285



P-KG-286



P-KG-287



P-KG-288



P-KG-289



P-KG-290



P-KG-291



P-KG-292



P-KG-293



P-KG-294



P-KG-295



P-KG-296



P-KG-297



P-KG-298



P-KG-299

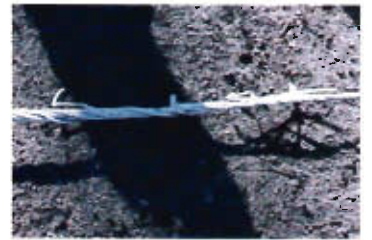

P-KG-300



P-KG-301



P-KG-302



P-KG-303



P-KG-304



P-KG-305

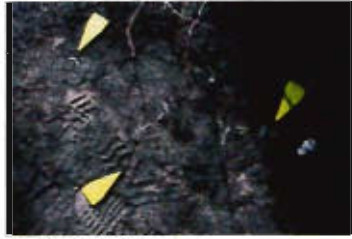

P-KG-306



P-KG-307



P-KG-308



P-KG-309



P-KG-310



P-KG-311



P-KG-312



P-KG-313



P-KG-314



P-KG-315



P-KG-316



P-KG-317



P-KG-318



P-KG-319



P-KG-320



P-KG-321



P-KG-322



P-KG-323



P-KG-324



P-KG-325



P-KG-326



P-KG-327



P-KG-328



P-KG-329



P-KG-330



P-KG-331



P-KG-332

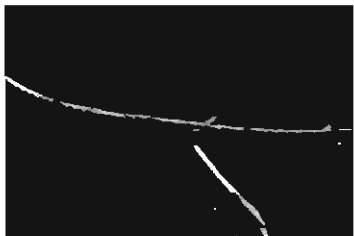

P-KG-333

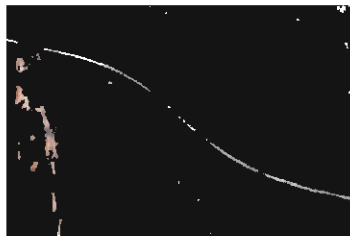

P-KG-334

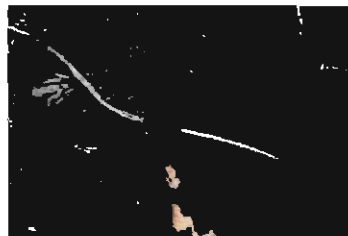

P-KG-335

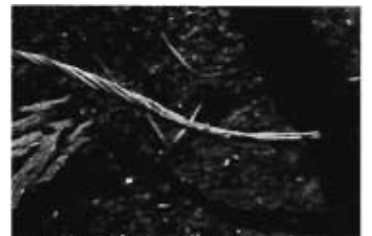

P-KG-336



P-KG-337



P-KG-338



P-KG-339



P-KG-340



P-KG-341

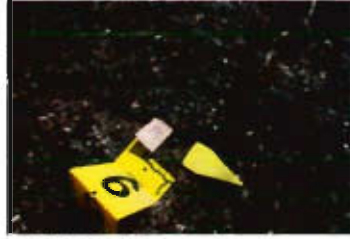

P-KG-342



P-KG-343



P-KG-344

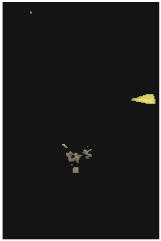

P-KG-345



P-KG-346



P-KG-347



P-KG-348



P-KG-349



P-KG-350



P-KG-351



P-KG-352



P-KG-353



P-KG-354



P-KG-355



P-KG-356



P-KG-357



P-KG-358

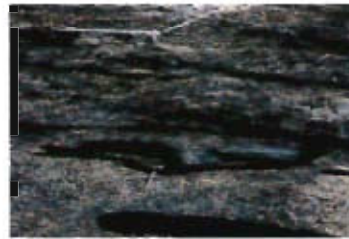

P-KG-359



P-KG-360



P-KG-361

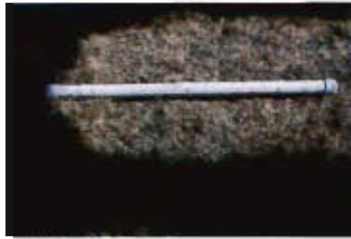

P-KG-362



P-KG-363

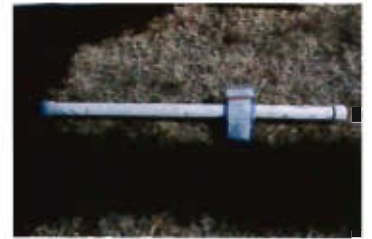

P-KG-364



P-KG-365



P-KG-366



P-KG-367



P-KG-368

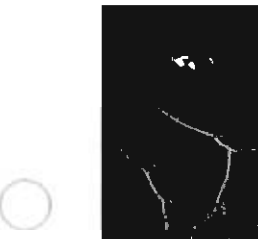

P-KG-369



P-KG-370

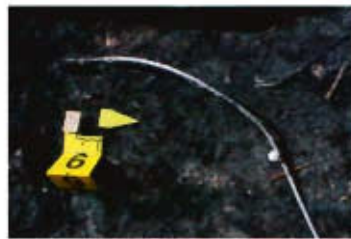

P-KG-371



P-KG-372



P-KG-373



P-KG-374



P-KG-375



P-KG-376



P-KG-377



P-KG-378

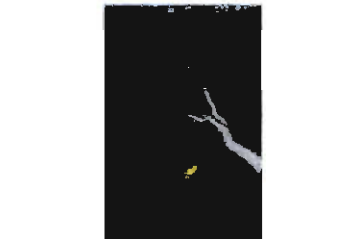

P-KG-379



P-KG-380



P-KG-381



P-KG-382



P-KG-383



P-KG-384



P-KG-385



P-KG-386



P-KG-387



P-KG-388



P-KG-389



P-KG-390



P-KG-391

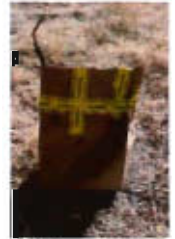

P-KG-392



P-KG-393



P-KG-394



P-KG-395



P-KG-396



P-KG-397



P-KG-398



P-KG-399

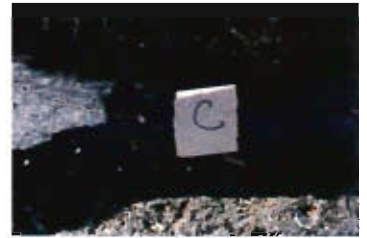

P-KG-400



P-KG-401



P-KG-402



P-KG-403



P-KG-404



P-KG-405



P-KG-406



P-KG-407



P-KG-408



P-KG-409



P-KG-410



P-KG-411



P-KG-412



P-KG-413



P-KG-414



P-KG-415



P-KG-416



P-KG-417



P-KG-418



P-KG-419



P-KG-420



P-KG-421



P-KG-422



P-KG-423



P-KG-424



P-KG-425

10.25 - Photos



P-KG-001 View of fire north of origin, facing west



P-KG-002 View of fire north of origin, facing west



P-KG-003 View of fire north of origin, facing west



P-KG-004 View of fire north of origin, facing west



P-KG-005 View of fire north of origin, facing northwest



P-KG-006 View towards origin, facing southeast



P-KG-007 Bad photo



P-KG-008 View towards origin, facing south



P-KG-009 View towards origin, facing west



P-KG-010 View towards origin, facing west



P-KG-011 View towards origin, facing northwest



P-KG-012 View towards origin, facing northwest



P-KG-013 View towards origin, facing northwest



P-KG-014 Bad photo



P-KG-015 View of GOA, facing southwest



P-KG-016 View of GOA and south of GOA, facing west



P-KG-017 View of GOA, facing northwest



P-KG-018 View of GOA, facing northwest



P-KG-019 Close up of GOA, facing northwest



P-KG-020 GOA facing northwest



P-KG-021 GOA facing northwest



P-KG-022 GOA facing northwest



P-KG-023 GOA facing northwest



P-KG-024 Bad photo



P-KG-025 Bad photo



P-KG-026 Bad photo



P-KG-027 GOA facing southwest



P-KG-028 East portion of GOA, facing southwest



P-KG-029 GOA facing northwest



P-KG-030 GOA facing northwest



P-KG-031 GOA facing northwest

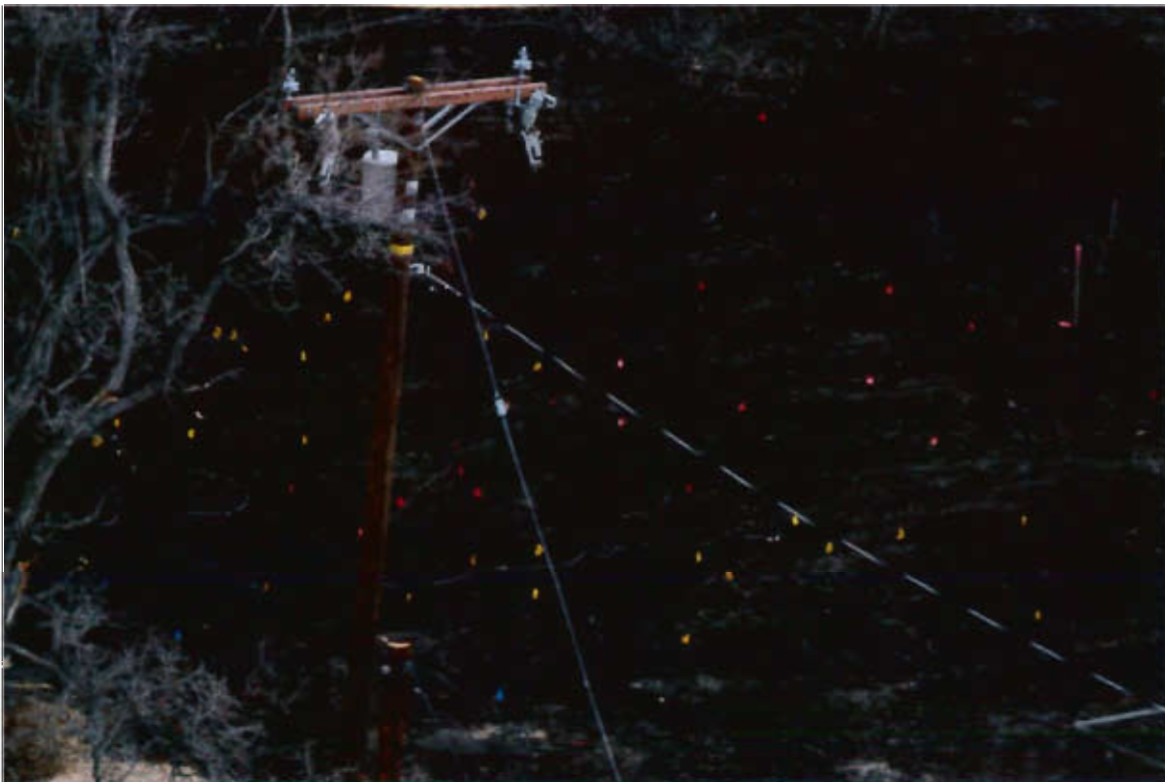

P-KG-032 GOA facing northwest



P-KG-033 GOA facing northwest



P-KG-034 Overall including west side of structure facing northeast



P-KG-035 Overall east of GOA, facing north



P-KG-036 Overall facing northwest towards GOA



P-KG-037 Overall facing west towards GOA



P-KG-038 Power pole east of GOA, number 1854107, facing N



P-KG-039 Close up of power pole number east of GOA, number 1854107, facing N



P-KG-040 Power pole east of GOA, number 1854107, facing west



P-KG-041 Overall GOA, facing west



P-KG-042 Overall GOA, facing west



P-KG-043 Overall GOA, facing northwest



P-KG-044 Overall GOA, facing north



P-KG-045 Overall GOA, facing northwest



P-KG-046 Overall GOA, facing west



P-KG-047 Overall GOA, facing southwest



P-KG-048 Overall GOA facing southeast



P-KG-049 Overall GOA facing south



P-KG-050 Overall GOA facing southeast

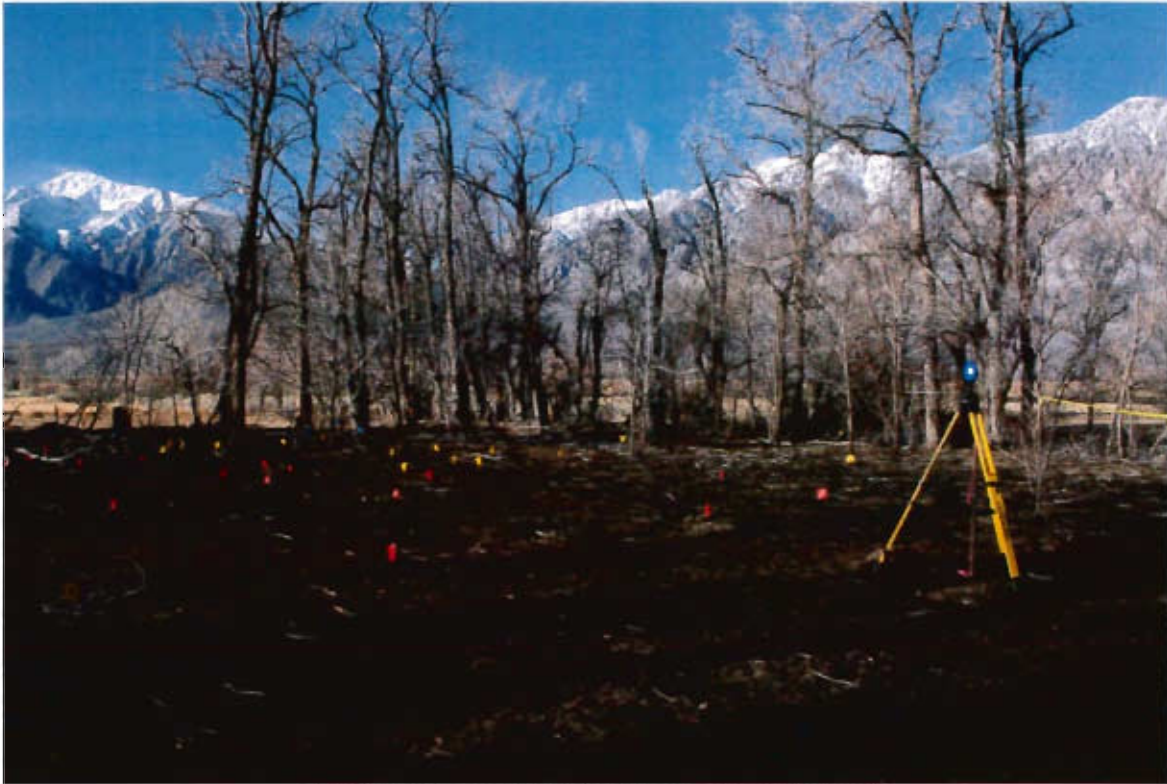

P-KG-051 Overall GOA facing southwest

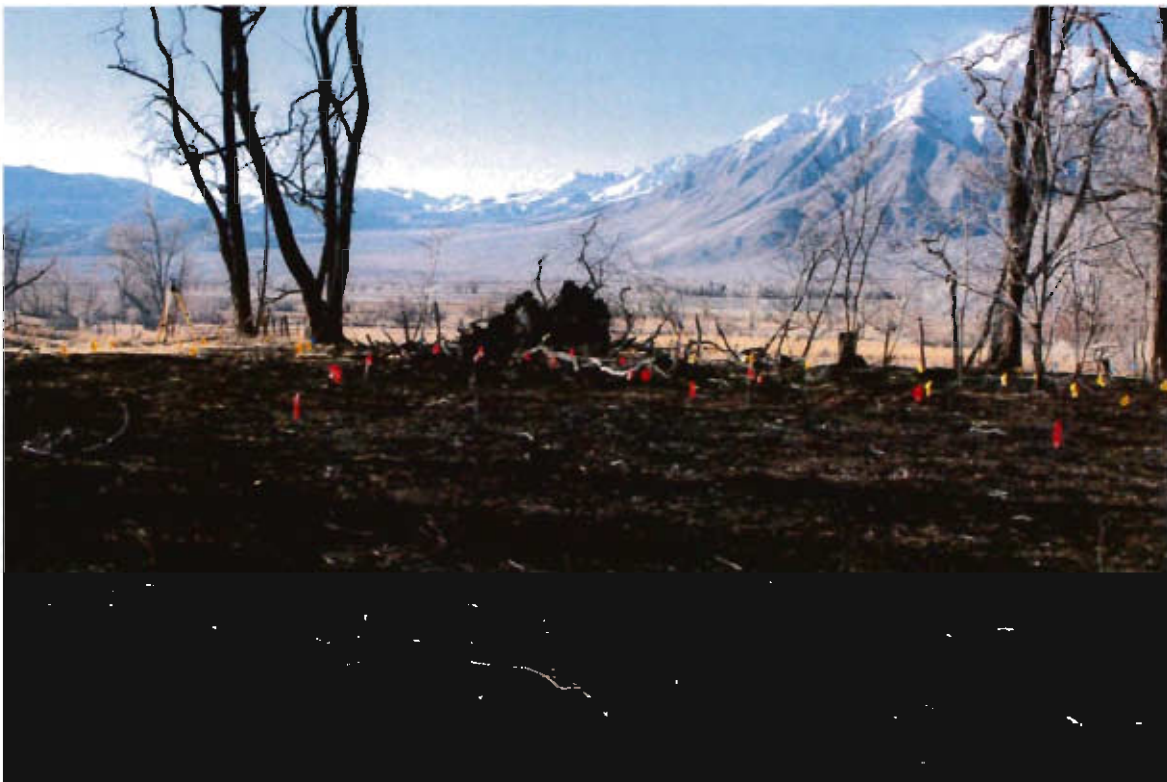

P-KG-052 Overall GOA facing south, showing fire spread from the south



P-KG-053 Overall GOA facing northeast



P-KG-054 Overall GOA facing east



P-KG-055 Overall GOA facing southeast



P-KG-056 Overall GOA facing southeast



P-KG-057 Downed powerline on west side of GOA, facing south



P-KG-058 Overall east side of GOA facing north



P-KG-059 Overall east side of GOA facing north



P-KG-060 Overall east side of GOA facing north



P-KG-061 Overall west side of GOA facing north



P-KG-062 Overall west side of GOA facing north



P-KG-063 Overall west side of GOA facing northwest



P-KG-064 Overall west side of GOA facing north



P-KG-065 Overall GOA facing north



P-KG-066 Overall evidence item #6 and item #7 near backing burn indicators



P-KG-067 Overall GOA and SOA facing north

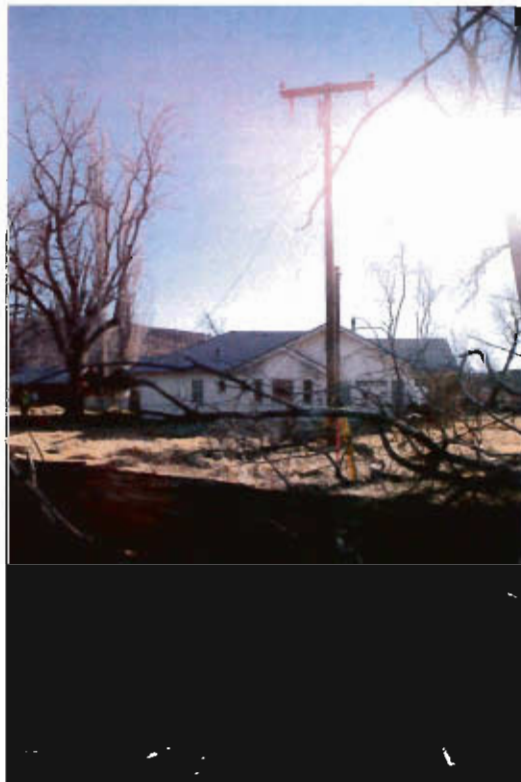

P-KG-068 Bad photo of powerpole number 1854107E



P-KG-069 Closeup of tree from the west side facing south



P-KG-070 South end of tree facing north



P-KG-071 South end of GOA, showing similar fuel bed, facing south



P-KG-072 South end of GOA, showing similar fuel bed, facing southeast



P-KG-073 South end of GOA, showing similar fuel bed, facing southwest



P-KG-074 Overall GOA facing west



P-KG-075 Close up SOA facing west



P-KG-076 Close up SOA and GOA facing northwest



P-KG-077 Close up SOA and GOA facing north



P-KG-078 Close up GOA and SOA facing north



P-KG-079 Overall GOA facing southeast towards SOA



P-KG-080 Overall SOA facing west



P-KG-081 Overall SOA facing west



P-KG-082 Close up SOA facing west



P-KG-083 Orientation to advancing burn indicator, facing south



P-KG-084 Advancing burn indicator, facing north



P-KG-085 Close up advancing indicator, exposed side, facing north



P-KG-086 Close up advancing burn indicator, protected side, facing south



P-KG-087 Orientation to advancing burn indicator, facing south



P-KG-088 Advancing burn indicator, facing north

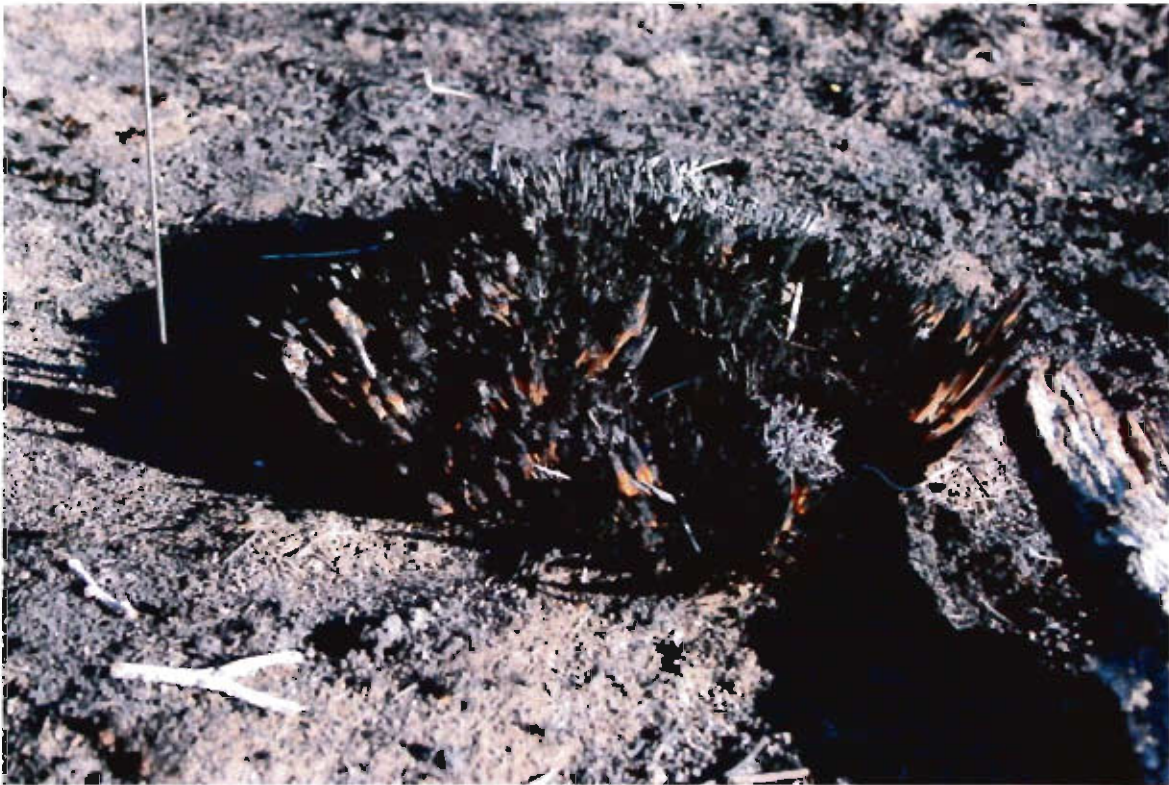

P-KG-089 Close up advancing indicator, exposed side, facing north



P-KG-090 Close up advancing burn indicator, protected side, facing south



P-KG-091 Orientation to lateral burn indicator, facing south



P-KG-092 Lateral burn indicator, facing north



P-KG-093 Close up lateral burn indicator, facing north, exposed from left, protected on right



P-KG-094 Close up lateral burn indicator, facing south, protected on left side, exposed from right



P-KG-095 Orientation to advancing burn indicator, facing south



P-KG-096 Advancing burn indicator, facing north



P-KG-097 Close up advancing burn indicator, facing north, exposed with cupping



P-KG-098 Close up advancing burn indicator, facing west



P-KG-099 Close up advancing burn indicator, facing south, protected side



P-KG-100 Orientation to advancing burn indicator, facing south

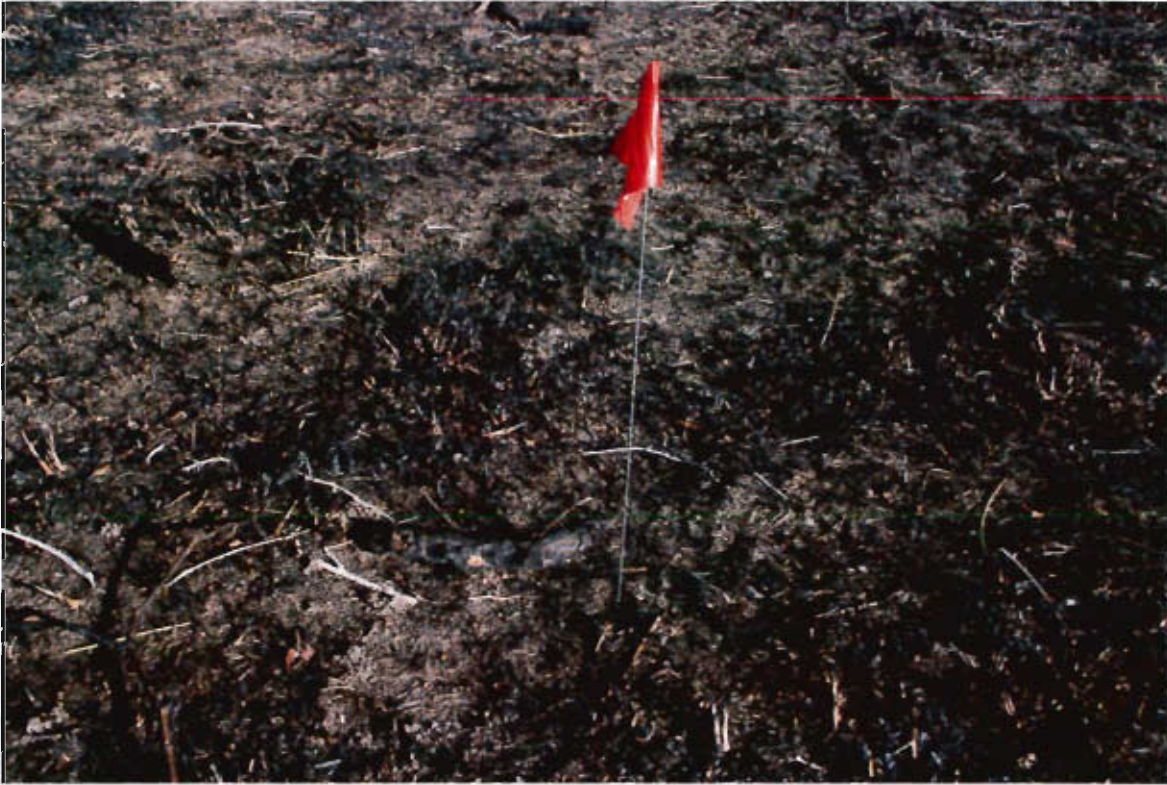

P-KG-101 Advancing burn indicator, facing north



P-KG-102 Close up advancing burn indicator, facing north, exposed side



P-KG-103 Close up advancing burn indicator, facing north, protected side



P-KG-104 Orientation of lateral burn indicators, facing southeast



P-KG-105 Relationship of lateral burn indicators, focusing on closest burn indicator, facing west



P-KG-106 Close up lateral burn indicator, facing west, exposed side



P-KG-107 Close up lateral burn indicator, protected side

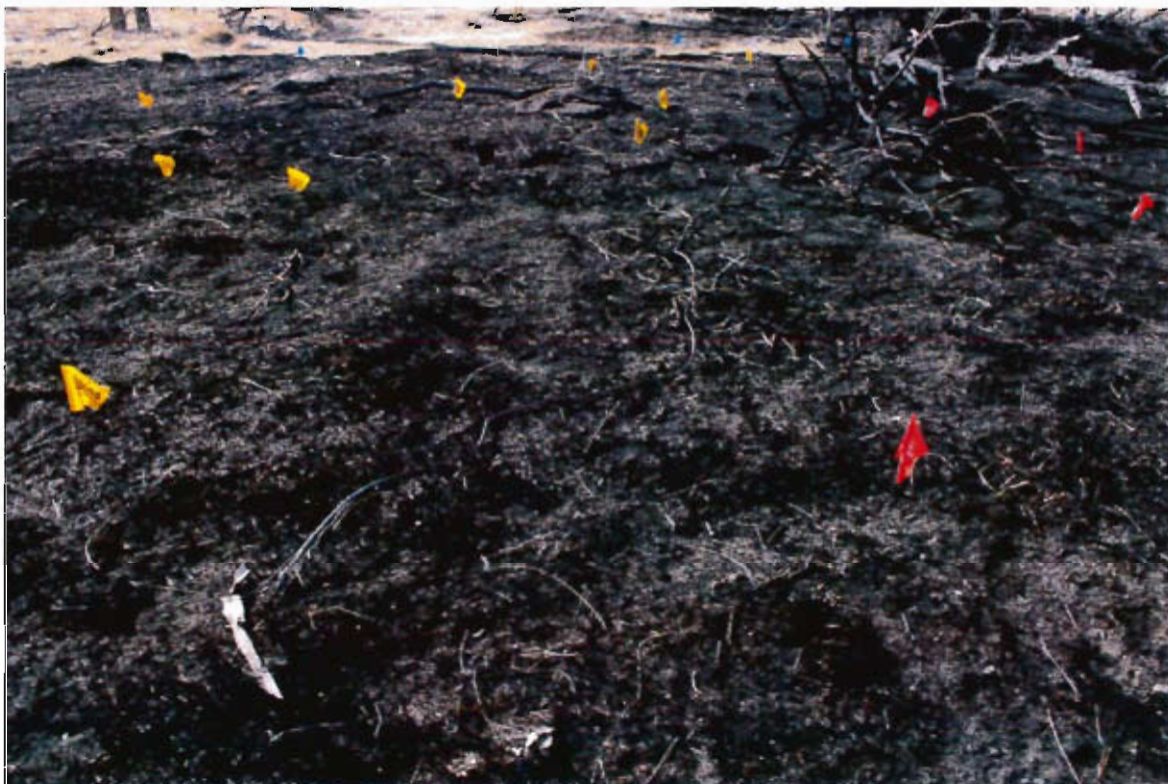

P-KG-108 Orientation to advancing burn indicator, facing south

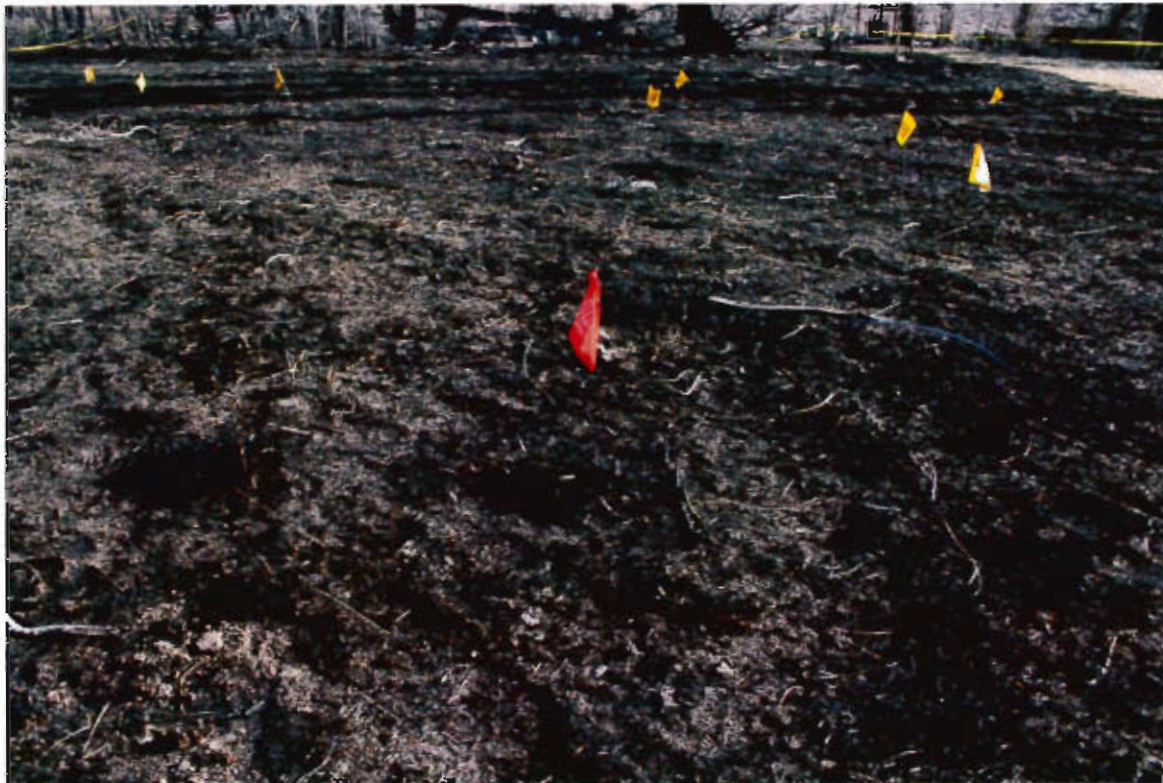

P-KG-109 Orientation to advancing burn indicator, facing northeast



P-KG-110 Advancing burn indicator, facing northeast



P-KG-111 Close up advancing burn indicator, facing northeast, exposed side



P-KG-112 Close up advancing burn indicator, facing southwest, protected side



P-KG-113 Orientation to lateral burn indicator, facing south



P-KG-114 Relationship to lateral burn indicator, facing northeast, focusing on closest burn indicator



P-KG-115 Lateral burn indicator, facing northeast, exposed on left side



P-KG-116 Close up lateral burn indicator, facing south, protected on left side



P-KG-117 Orientation to lateral burn indicator, facing south



P-KG-118 Lateral burn indicator, facing east



P-KG-119 Close up lateral burn indicator, facing east, exposed side



P-KG-120 Close up lateral burn indicator, facing west, protected side



P-KG-121 Close up lateral burn indicator, exposed from top right side, protected on lower left side



P-KG-122 Orientation to advancing burn indicator, facing south



P-KG-123 Advancing burn indicator, facing north



P-KG-124 Close up advancing burn indicator, facing north, exposed side



P-KG-125 Close up advancing burn indicator, facing south, protected side



P-KG-126 Orientation to lateral burn indicator, facing south



P-KG-127 Lateral burn indicator, facing south



P-KG-128 Close up lateral burn indicator, facing south, exposed side

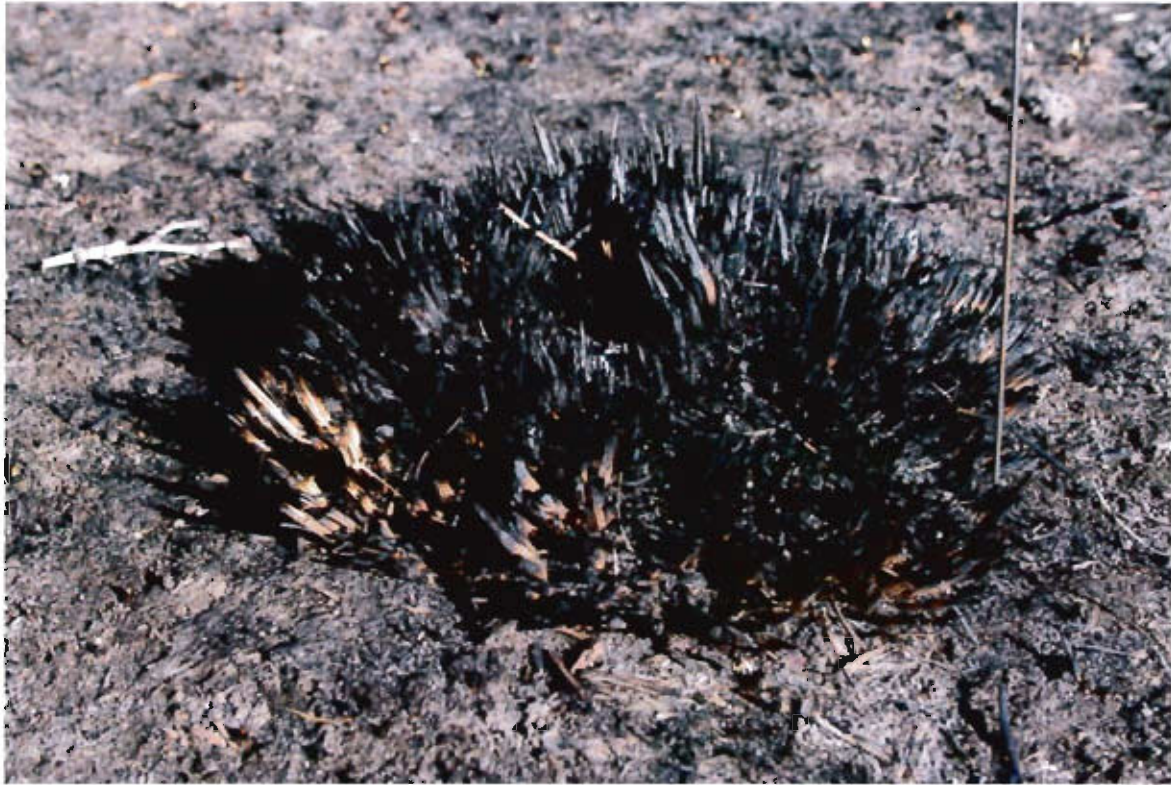

P-KG-129 Close up lateral burn indicator, facing north, protected side



P-KG-130 Orientation to lateral burn indicator, facing south



P-KG-131 Orientation to lateral burn indicator, facing west



P-KG-132 Close up lateral burn indicator, facing west, exposed side



P-KG-133 Close up lateral burn indicator, facing east, protected side



P-KG-134 Orientation to lateral burn indicator, facing southeast



P-KG-135 Lateral burn indicator, facing northeast



P-KG-136 Close up lateral burn indicator, facing north, fire spread from southeast



P-KG-137 Close up lateral burn indicator, facing southeast



P-KG-138 Orientation to backing burn indicator, facing northeast



P-KG-139 Backing burn indicator, facing southwest



P-KG-140 Close up backing burn indicator, facing southwest, exposed side



P-KG-141 Close up backing burn indicator, facing northeast, protected side



P-KG-142 Orientation to backing burn indicator, facing northeast



P-KG-143 Backing burn indicator, facing northeast



P-KG-144 Close up backing burn indicator, facing southwest, exposed side



P-KG-145 Close up backing burn indicator, facing northeast, protected side



P-KG-146 Orientation to backing burn indicator, facing northeast



P-KG-147 Backing burn indicators, facing northeast, protected side



P-KG-148 Backing burn indicators, facing southwest, exposed side



P-KG-149 Close up backing burn indicators, facing southwest, exposed side



P-KG-150 Close up backing burn indicators, facing southwest, exposed side



P-KG-151 Backing burn indicator, facing southwest, exposed side



P-KG-152 Backing burn indicator, facing northeast, protected side



P-KG-153 Backing burn indicator, facing southwest, exposed side



P-KG-154 Backing burn indicator, facing northeast, protected side



P-KG-155 Orientation to backing burn indicator, facing north



P-KG-156 Backing burn indicator, facing south



P-KG-157 Close up backing burn indicator, facing south, exposed side



P-KG-158 Close up backing burn indicator, facing north, protected side



P-KG-159 Orientation to backing burn indicator, facing north



P-KG-160 Backing burn indicator, facing southeast



P-KG-161 Close up backing burn indicator, facing southeast, exposed side



P-KG-162 Close up backing burn indicator, facing east, exposed on left, protected on right



P-KG-163 Close up backing burn indicator, facing north, protected side



P-KG-164 Orientation to backing burn indicator, facing northwest



P-KG-165 Backing burn indicator, facing southeast



P-KG-166 Close up backing burn indicator, facing southeast, exposed side



P-KG-167 Close up backing burn indicator, facing northeast, protected side



P-KG-168 Close up backing burn indicator, facing northeast, protected side



P-KG-169 Powerpole number 1854107E, facing southeast



P-KG-170 Powerpole number 1854107E, facing southwest



P-KG-171 Powerpole number 1854107E, facing southwest - both powerpoles have same pole number



P-KG-172 Close up of hardware on north side of powerpole number 1854107E, facing southwest



P-KG-173 Close up of hardware on south side of powerpole number 1854107E, facing southwest



P-KG-174 Close up of transformer and hardware on center of powerpole number 1854107E, facing southwest



P-KG-175 Close up of hardware on north side of powerpole number 1854107E, facing north



P-KG-176 Close up of transformer and hardware on center of powerpole number 1854107E, facing north

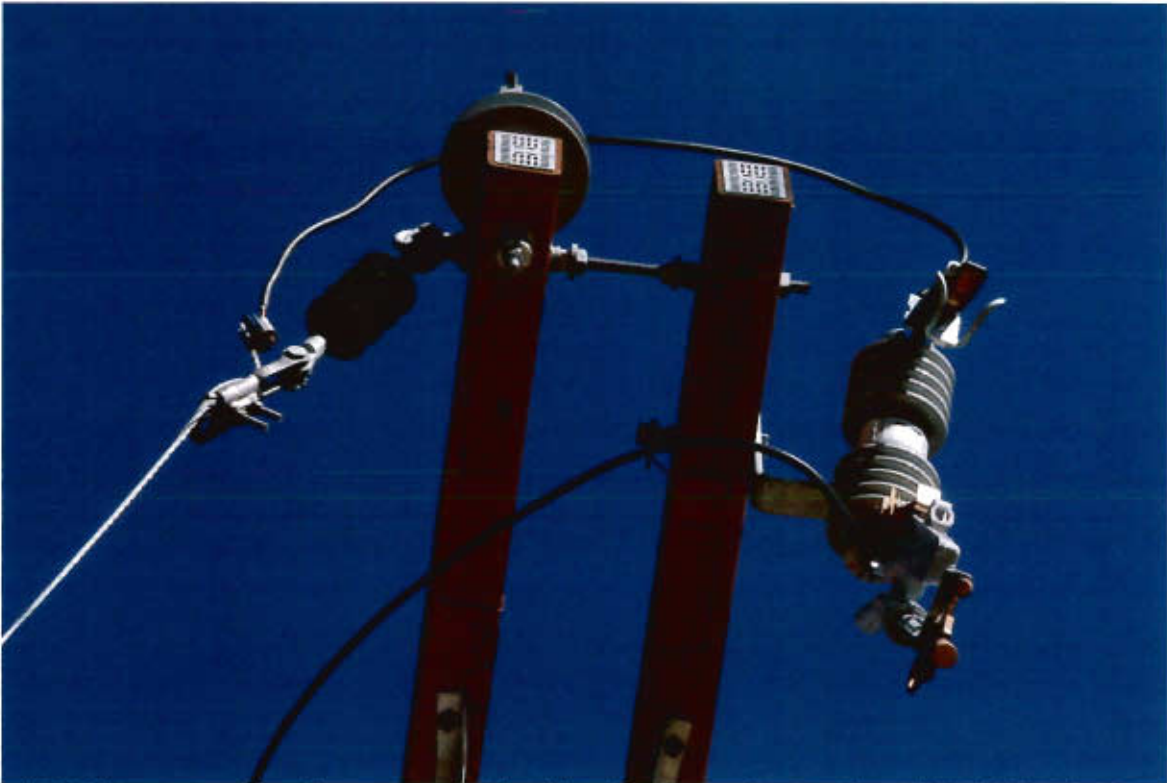

P-KG-177 Close up of hardware on south side of powerpole number 1854107E, facing north



P-KG-178 Close up of hardware of powerpole number 1854107E, facing north - both powerpoles have the same pole number



P-KG-179 East side of south powerline span between powerpole number 1854107E and 1854106E, facing west



P-KG-180 South powerline, facing west



P-KG-181 South powerline, facing west



P-KG-182 South powerline, facing west



P-KG-183 South powerline, facing west



P-KG-184 South powerline, facing west



P-KG-185 South powerline, facing west



P-KG-186 Wires, facing west



P-KG-187 South powerline, facing west towards powerpole number 1854106E



P-KG-188 South powerline attached to powerpole number 1854106E, facing west



P-KG-189 Piece of north powerline attached to powerpole number 1854107E, facing southeast



P-KG-190 East side of north powerline span between powerpole number 1854107E and 1854106E, facing south



P-KG-191 North powerline, facing west



P-KG-192 North powerline, facing west



P-KG-193 North powerline crossing under south powerline, facing west

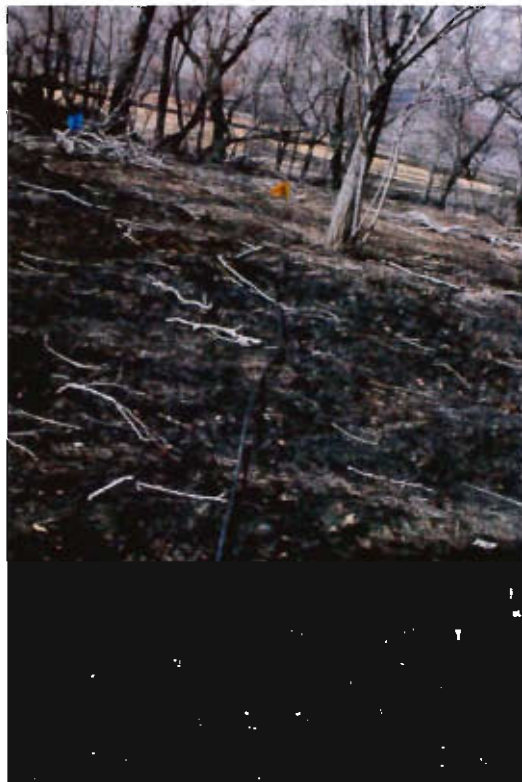

P-KG-194 North powerline, facing west



P-KG-195 North powerline, facing west



P-KG-196 North powerline, facing west



P-KG-197 North powerline, facing west



P-KG-198 North powerline, facing west



P-KG-199 North powerline, facing west



P-KG-200 North powerline, facing west



P-KG-201 North powerline, facing west



P-KG-202 North powerline, facing west



P-KG-203 North powerline attached to powerpole number 1854106E, facing west



P-KG-204 Item of interest - asphalt roof shingle, facing south



P-KG-205 Item of interest - asphalt roof shingle, facing southeast



P-KG-206 Item of interest - asphalt roof shingle, facing southeast



P-KG-207 Item of interest - asphalt roof shingle, facing southeast



P-KG-208 Item of interest - asphalt roof shingle, facing southeast



P-KG-209 Overall of burned and fallen trees facing northwest from burn area north of GOA



P-KG-210 Overall of burned and fallen trees facing northwest from burn area north of GOA



P-KG-211 Overall of burned and fallen trees facing north from burn area north of GOA

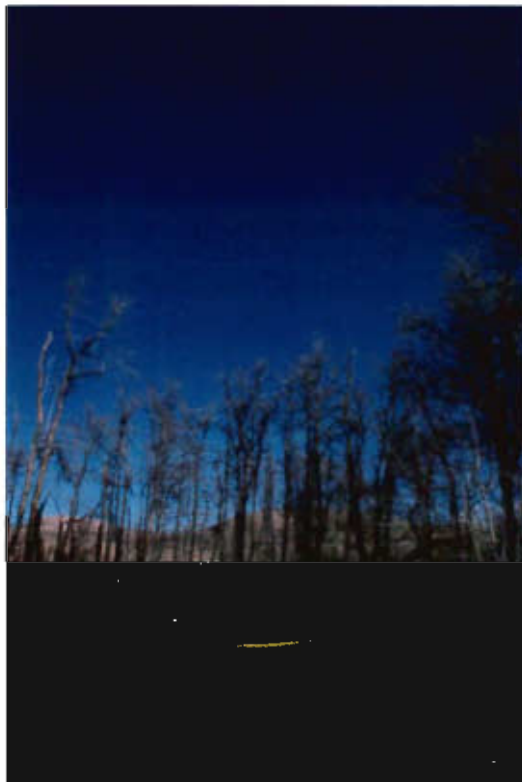

P-KG-212 Overall of burned and fallen trees facing north from burn area north of GOA



P-KG-213 Overall of burned and fallen trees facing northeast from burn area north of GOA



P-KG-214 Overall of burned and fallen trees facing northwest from burn area north of GOA



P-KG-215 Overall of burned and fallen trees facing north from burn area north of GOA



P-KG-216 Overall of burned and fallen trees facing northwest from burn area north of GOA



P-KG-217 Overview of fire from CAL FIRE H305, second flight, facing northwest



P-KG-218 Overview GOA facing north



P-KG-219 Overview fire facing northeast



P-KG-220 Overview of fire and power lines running north and south, west of origin



P-KG-221 Overview of fire facing east



P-KG-222 Overview of power lines running east and west, facing east towards origin



P-KG-223 Overview of power lines, including span 1 and 2, poles 1854107E, 1854106E and 1854105E; both from east to west



P-KG-224 Overview of fire towards origin, facing east



P-KG-225 Overview of fire and GOA, facing southeast



P-KG-226 Overview of fire towards origin, facing southeast



P-KG-227 View of GOA facing south



P-KG-228 Overview of fire towards origin, facing south



P-KG-229 View towards origin, facing southwest



P-KG-230 View towards origin, facing southwest



P-KG-231 View of GOA, facing north



P-KG-232 View of GOA, facing north



P-KG-233 View of GOA facing south



P-KG-234 Overview of fire looking towards origin, facing east



P-KG-235 Overview of fire looking towards origin, facing east



P-KG-236 Overview of fire looking towards origin, facing east



P-KG-237 Large overview of fire looking towards origin, facing southeast



P-KG-238 View from inside residence of [redacted] when [redacted] first noticed the fire.



P-KG-239 Overall SOA facing south



P-KG-240 Close up west side of SOA facing south



P-KG-241 Close up east side of SOA facing south



P-KG-242 Close up SOA facing east



P-KG-243 Close up of south power line and small pieces in SOA, facing east



P-KG-244 Close up south power line and small pieces in SOA, facing east



P-KG-245 Close up south power line and small pieces in SOA, facing east



P-KG-246 Close up south power line and small pieces in SOA, facing east



P-KG-247 Close up south power line in SOA, facing east



P-KG-248 Overview of part of the south power line in SOA, facing east



P-KG-249 Close up of south power line in SOA, facing east



P-KG-250 Close up of south power line in SOA, facing east



P-KG-251 Close up of south power line in SOA, facing west



P-KG-252 Close up of north power line and small pieces in the SOA, facing south



P-KG-253 Close up of north power line and small pieces in the SOA, facing south



P-KG-254 Close up of small pieces south of north power line in the SOA, facing south



P-KG-255 Close up of small pieces south of north power line in the SOA, facing south



P-KG-256 Overview of north and south power line, east side of SOA, facing south

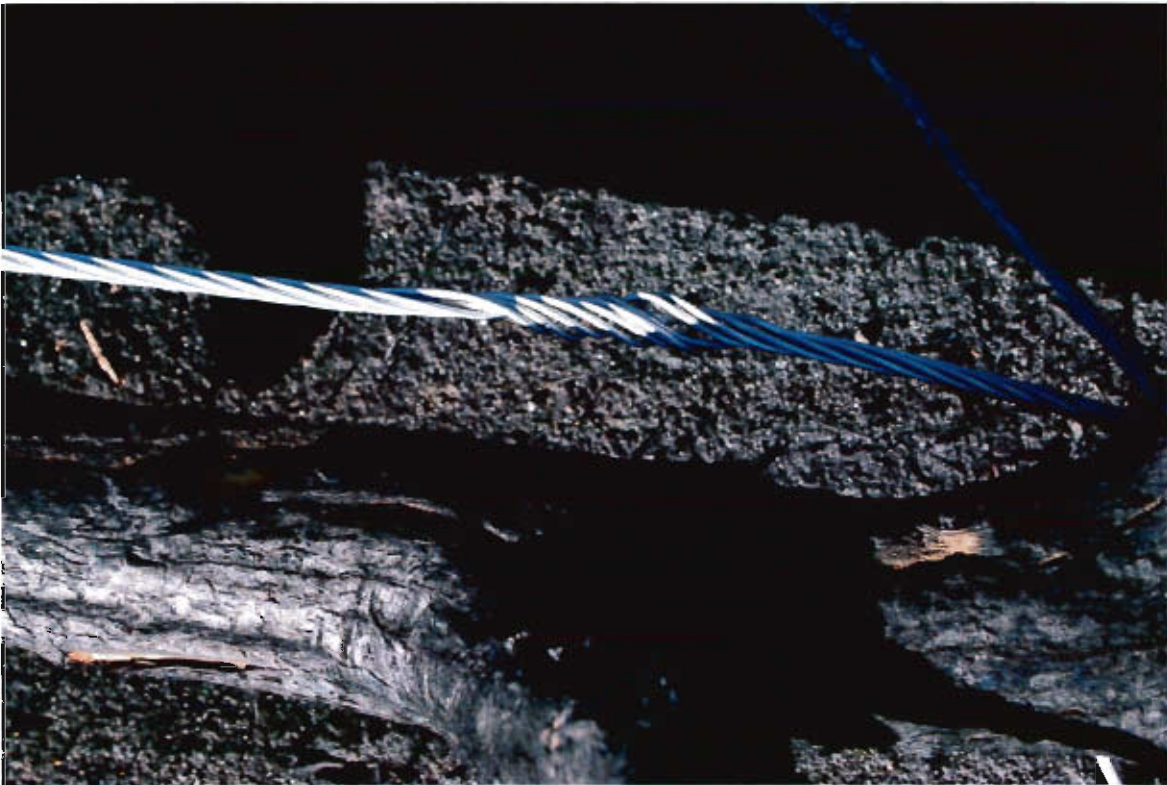

P-KG-257 Close up of north power line, facing east



P-KG-258 Close up part of north power line connected to hardware on pole number 1854107E, facing northeast



P-KG-259 Close up part of north power line connected to hardware on pole number 1854107E, facing south



P-KG-260 Overall SOA, facing west from lifted Edison bucket



P-KG-261 Overall SOA, facing west from lifted Edison bucket



P-KG-262 Overall SOA and GOA, facing west from lifted Edison bucket



P-KG-263 Close up SOA, facing west from lifted Edison bucket



P-KG-264 Close up top of pole number 1854107E from lifted Edison bucket, facing southwest



P-KG-265 Close up of hardware on northwest corner of pole number 1854107E from lifted Edison bucket, facing southwest



P-KG-266 Close up of hardware with piece of north power line on northwest corner of pole number 1854107E from lifted Edison bucket, facing southwest



P-KG-267 Close up of hardware on northwest corner of pole number 1854107E from lifted Edison bucket, facing southwest



P-KG-268 Close up of hardware with piece of north power line on northwest corner of pole number 1854107E from lifted Edison bucket, facing southwest



P-KG-269 [redacted] holding hardware after removing from northwest corner of pole number 1854107E



P-KG-270 [redacted] holding hardware after removing from northwest corner of pole number 1854107E



P-KG-271 Close up of hardware on south end of pole number 1854107E from lifted Edison bucket, facing west



P-KG-272 Close up of hardware on south end of pole number 1854107E from lifted Edison bucket, facing west



P-KG-273 Close up of hardware on southwest corner of pole number 1854107E from lifted Edison bucket, facing west



P-KG-274 Close up of wire shoe on southwest corner of pole number 1854107E from lifted Edison bucket, facing east



P-KG-275 Close up of hardware on southwest corner of pole number 1854107E from lifted Edison bucket, facing east



P-KG-276 Close up of hardware on southwest corner of pole number 1854107E lifted Edison bucket, facing east



P-KG-277 Close up of hardware on southwest corner of pole number 1854107E from lifted Edison bucket, facing east



P-KG-278 Close up of hardware from southwest corner of pole number 1854107E after removed via cotter pin connector from end of insulator. Hardware attached to rope line



P-KG-279 [redacted] removing hardware from lowering rope line.



P-KG-280 Northwest corner of pole number 1854107 E after hardware removed, facing northeast



P-KG-281 Southwest corner of pole number 1854107 E after hardware removed, rope line used for lowering hardware, facing east

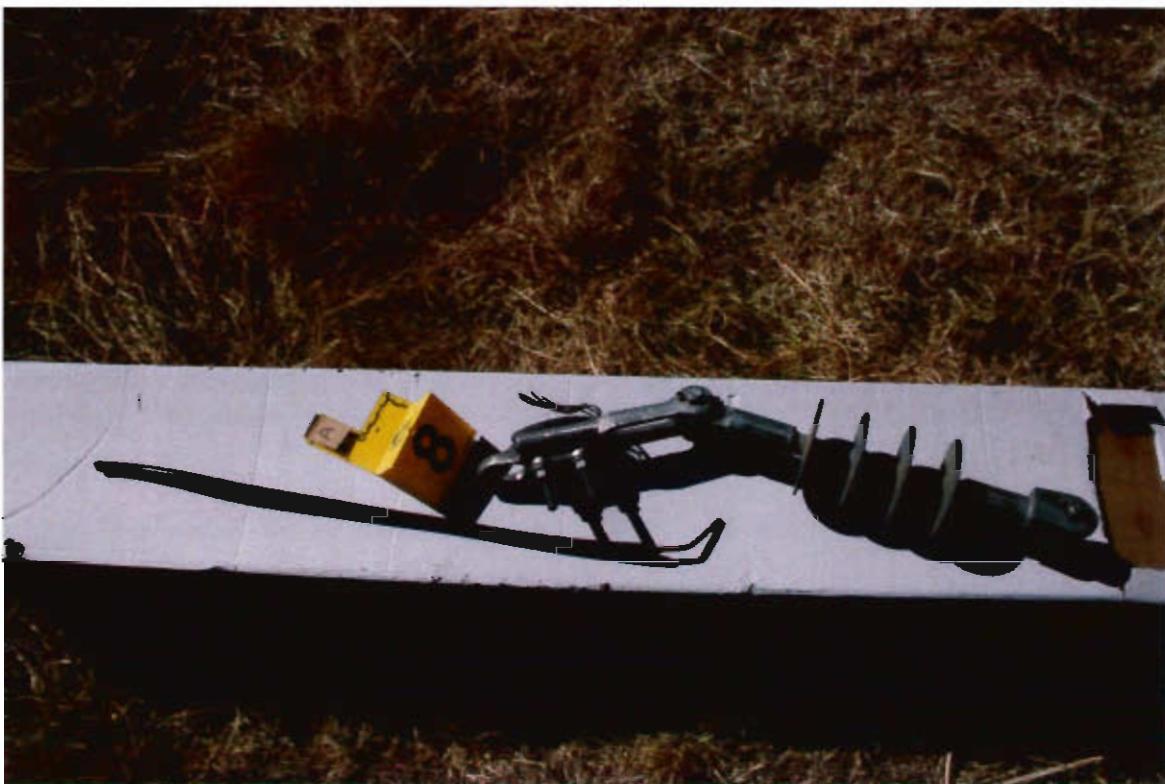

P-KG-282 8a - 12KV deadline poly insulator, wire shoe and jumper wire (protected ground wire - PGW) from north powerline



P-KG-283 8a - Close up of wire shoe with piece of power line attached



P-KG-284 8a - Close up of wire shoe with piece of power line attached



P-KG-285 8a - Close up of wire shoe with piece of power line attached



P-KG-286 8b - Power line section intact



P-KG-287 8b - Cutting at end 3



P-KG-288 8b - Close up after cut



P-KG-289 E8b - End 2 of power line section



P-KG-290 8b - End 2 of power line section



P-KG-291 8b - Auto splice guide



P-KG-292 8b - Auto splice guide



P-KG-293 8b - Close up of damaged wire section

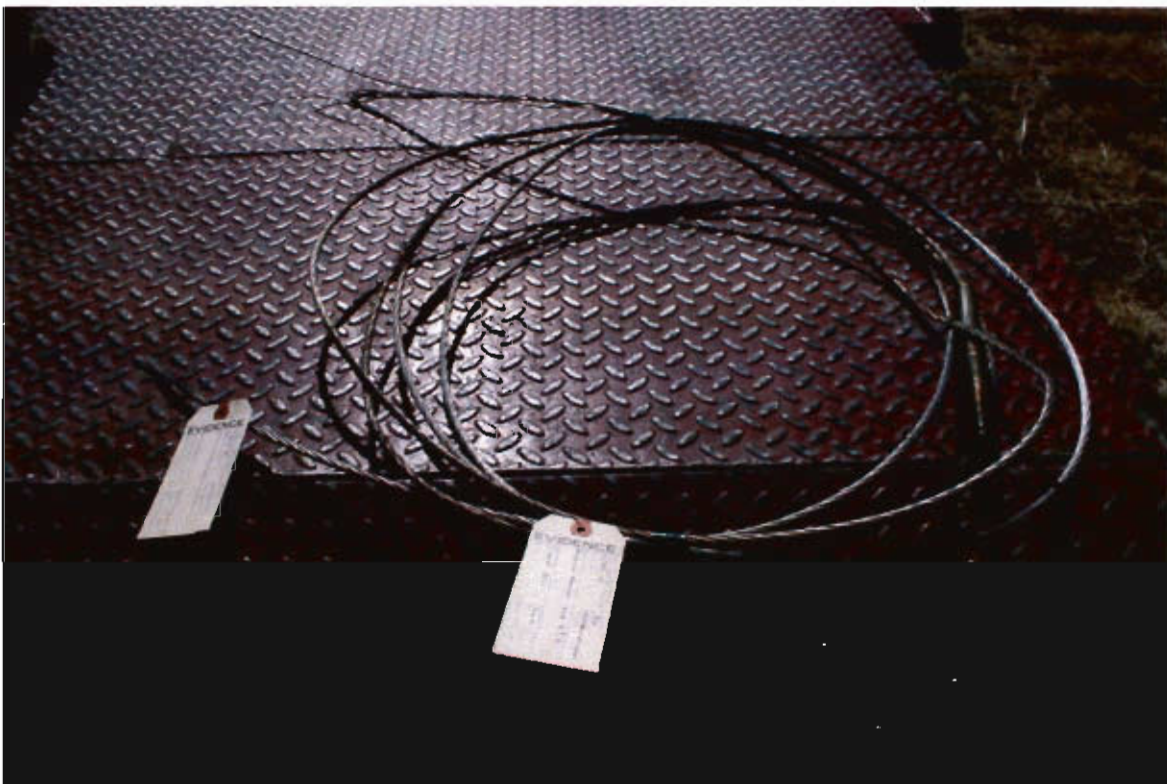

P-KG-294 8b - Collected - Power line section, end 2 and 3



P-KG-295 8c - Power line section intact and small pieces in place, facing east



P-KG-296 8c - Power line section intact and small pieces in place, facing west



P-KG-297 8c - Power line section close ups from west to east

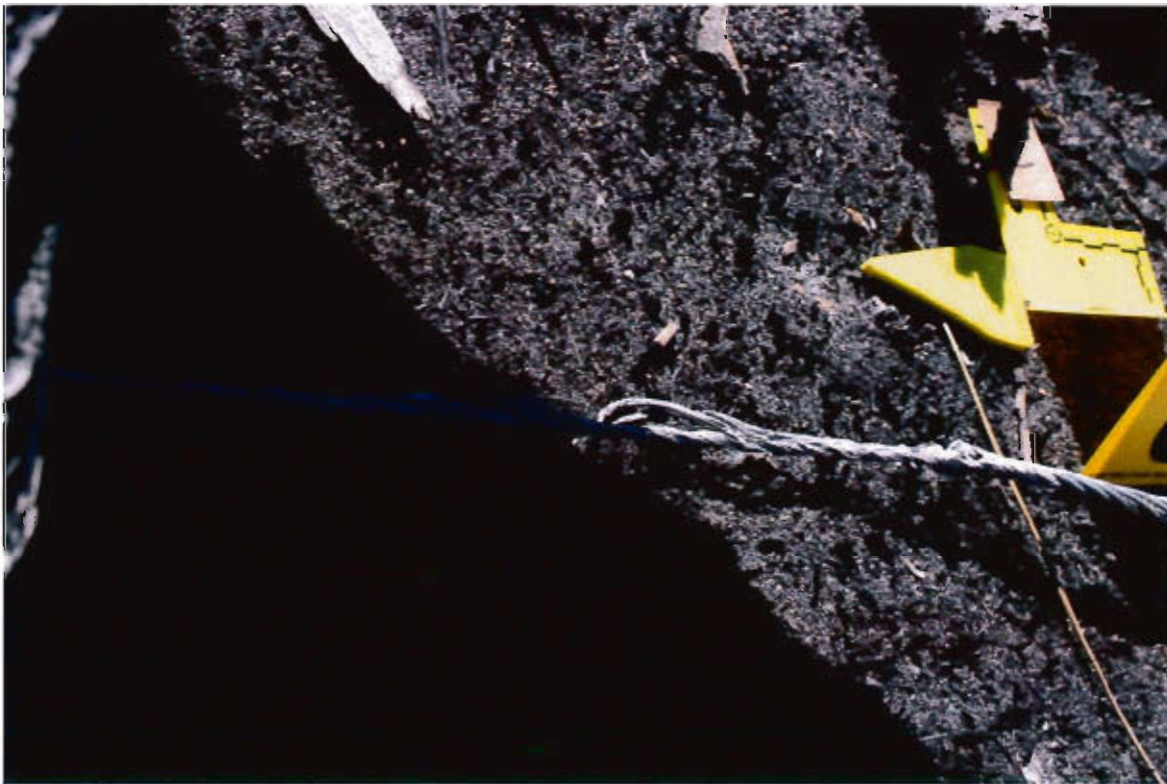

P-KG-298 8c - Power line section close ups from west to east

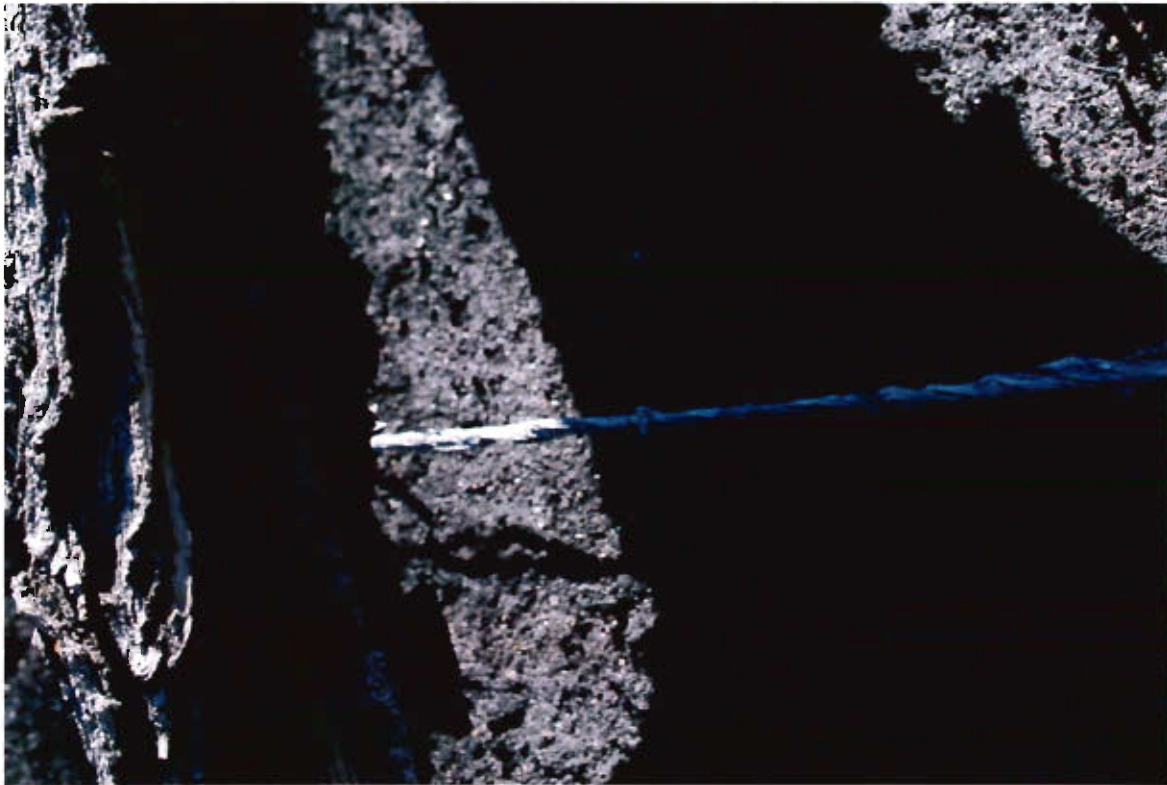

P-KG-299 8c - Power line section close ups from west to east

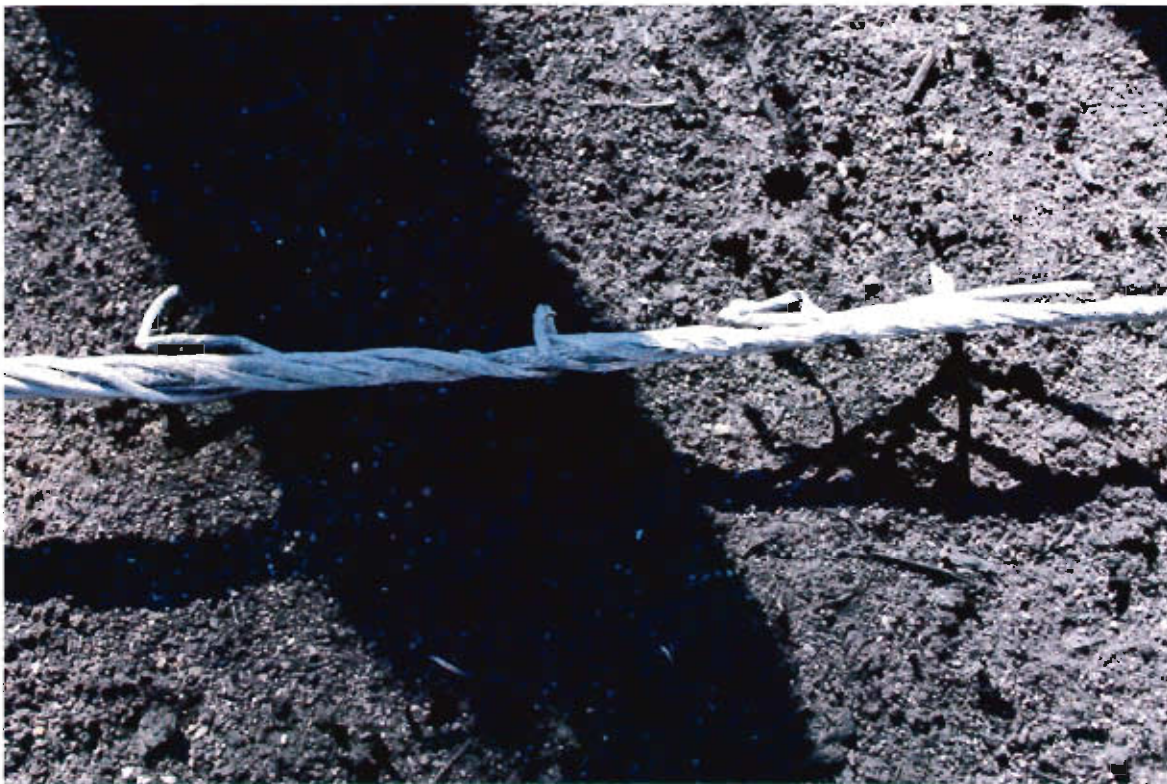

P-KG-300 8c - Power line section close ups from west to east

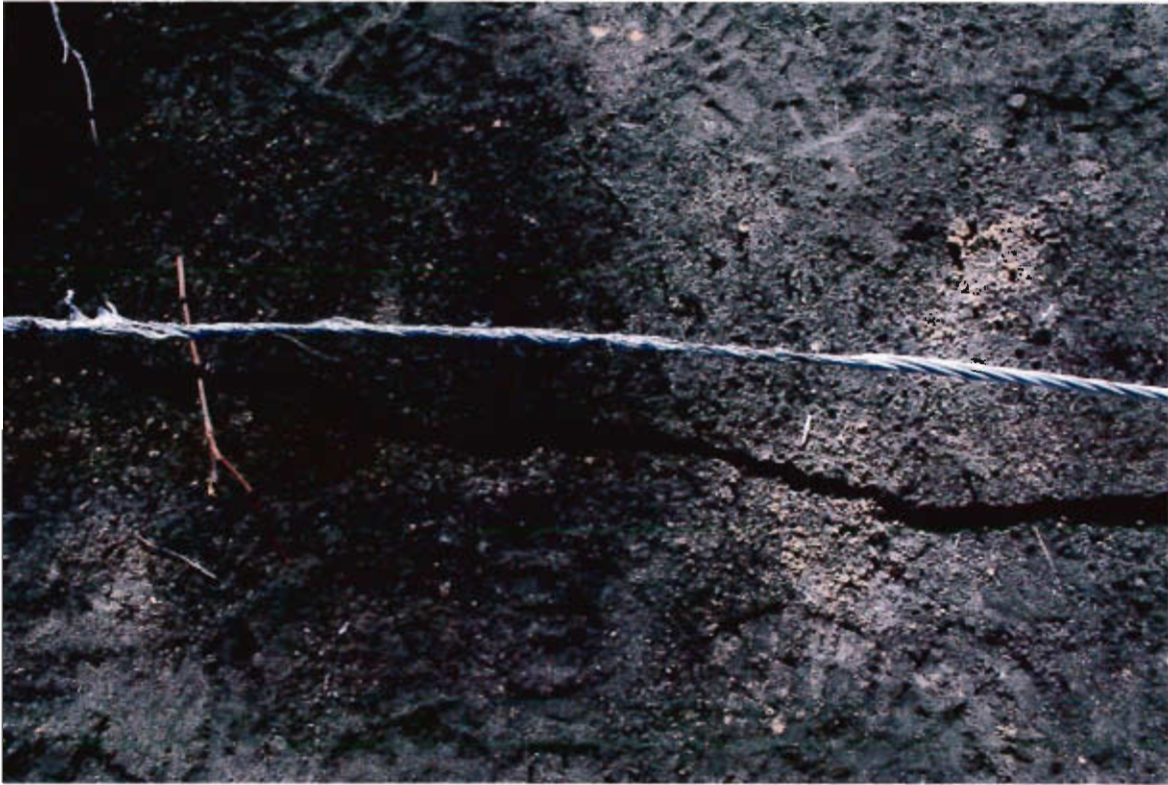

P-KG-301 8c - Power line section close ups from west to east



P-KG-302 8c - Power line section close ups from west to east

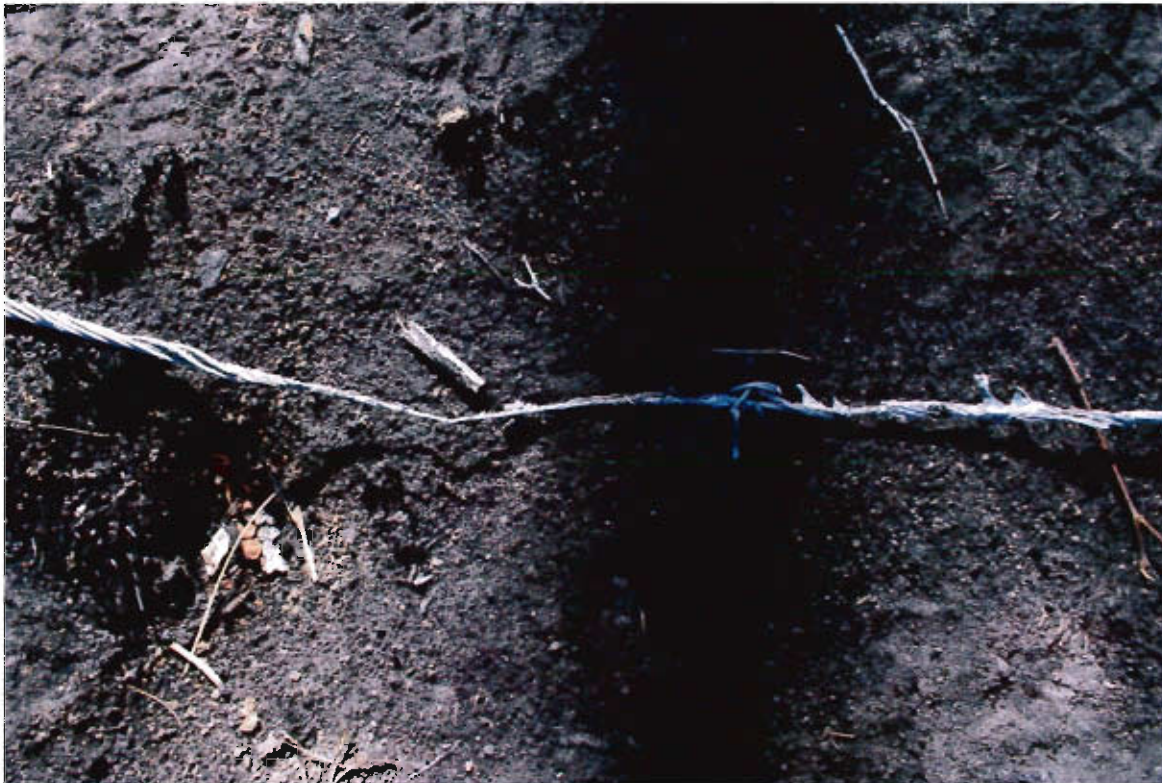

P-KG-303 8c - Power line section close ups from west to east



P-KG-304 8c - Power line section close ups from west to east



P-KG-305 8c - Power line section close ups from west to east



P-KG-306 8c - Small pieces close up from west to east



P-KG-307 8c - Small pieces close up from west to east



P-KG-308 8c - Collected - Small pieces close up



P-KG-309 8c - Collected - Small pieces close up



P-KG-310 8c - Cutting at end 5



P-KG-311 8c - Cutting at end 5



P-KG-312 8c - End 5 after cut

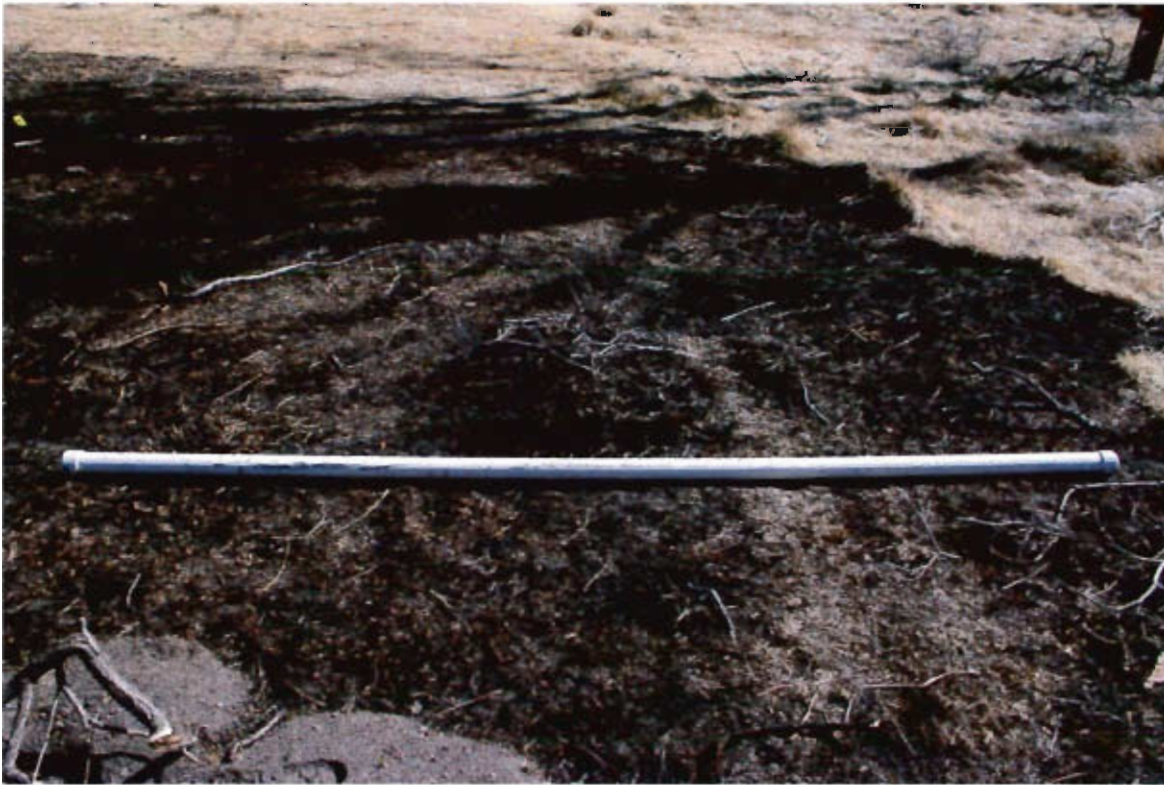

P-KG-313 8c - Collected - Power line section, end 4 and 5

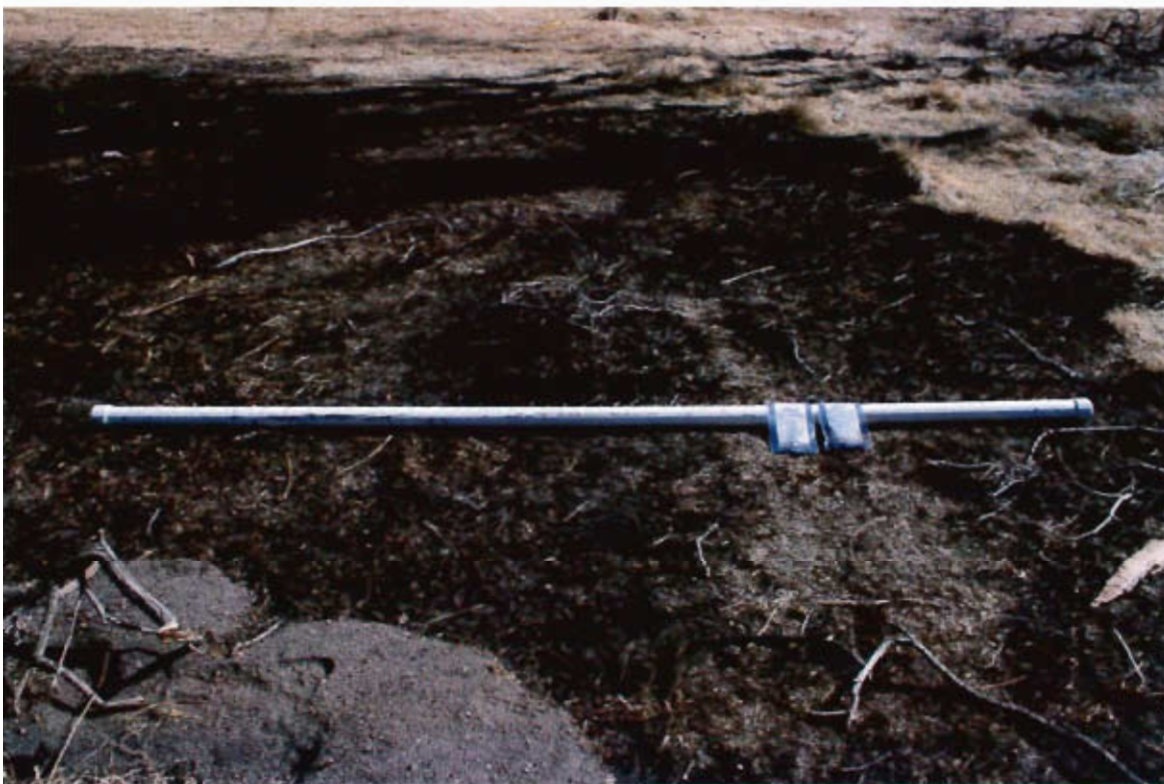

P-KG-314 8c - Collected - Power line section, end 4 and 5 and small pieces



P-KG-315 8d - Power line section, end 6 close up



P-KG-316 9a - 12KV deadline poly insulator, wire shoe and jumper wire (protected ground wire - PGW) from south powerline



P-KG-317 9a - View of south power line, facing west



P-KG-318 9a - Cutting power line



P-KG-319 9a - Cut power line

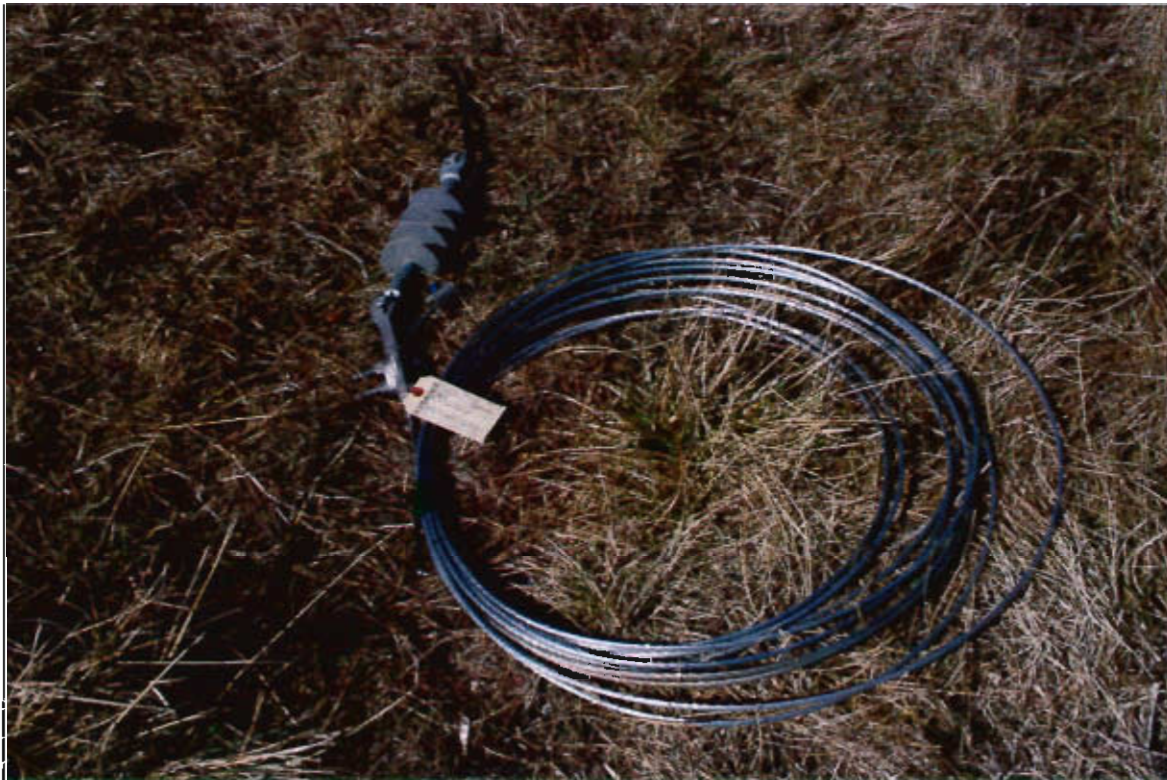

P-KG-320 9a - Collected - 12KV deadline poly insulator, wire shoe and jumper wire (protected ground wire - PGW) from south power line



P-KG-321 Overall downed tree, facing north



P-KG-322 Overall downed tree, facing south



P-KG-323 Fire Captain preparing to cut tree



P-KG-324 Fire Captain cutting tree at the direction of Investigator's



P-KG-325 Investigator's moving portion of tree



P-KG-326 View of south powerline after portion of tree removed



P-KG-327 View of under side of tree once removed



P-KG-328 9b - Power line section, end 3 close up

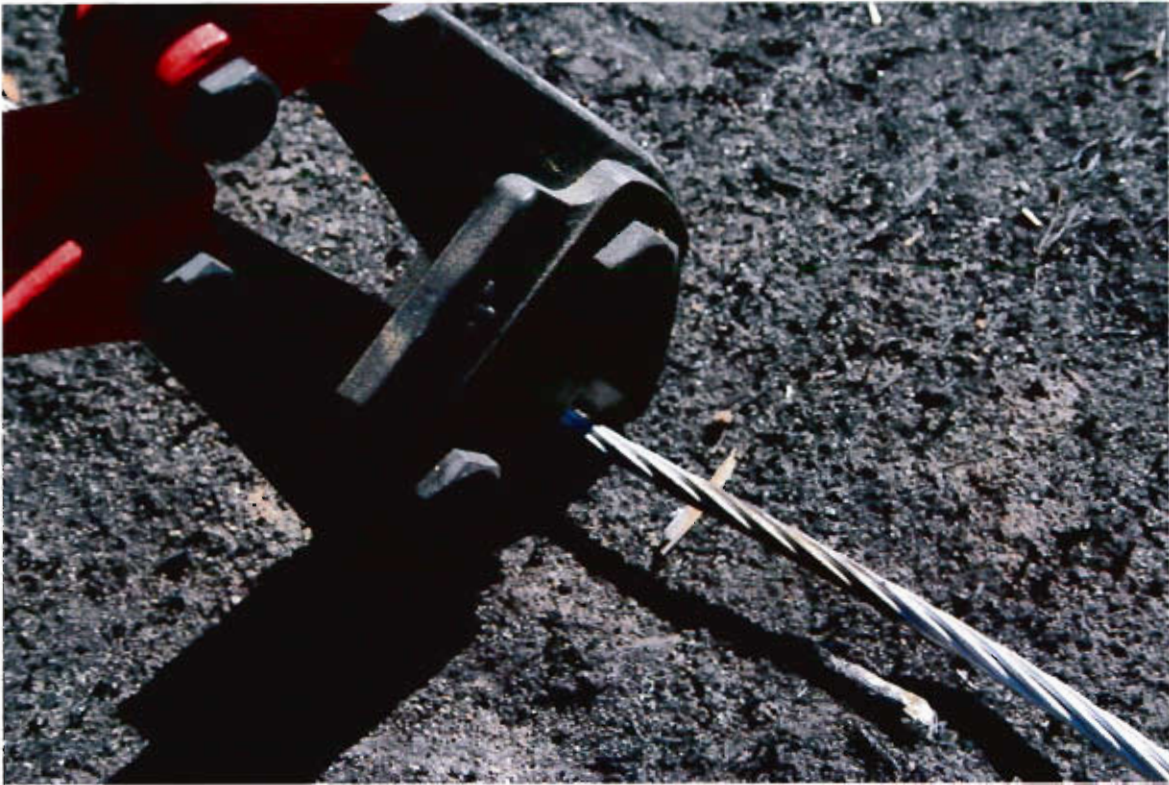

P-KG-329 9b - Cutting at end 4



P-KG-330 9b - End 4 after cut



P-KG-331 9b - Power line section close ups from west to east

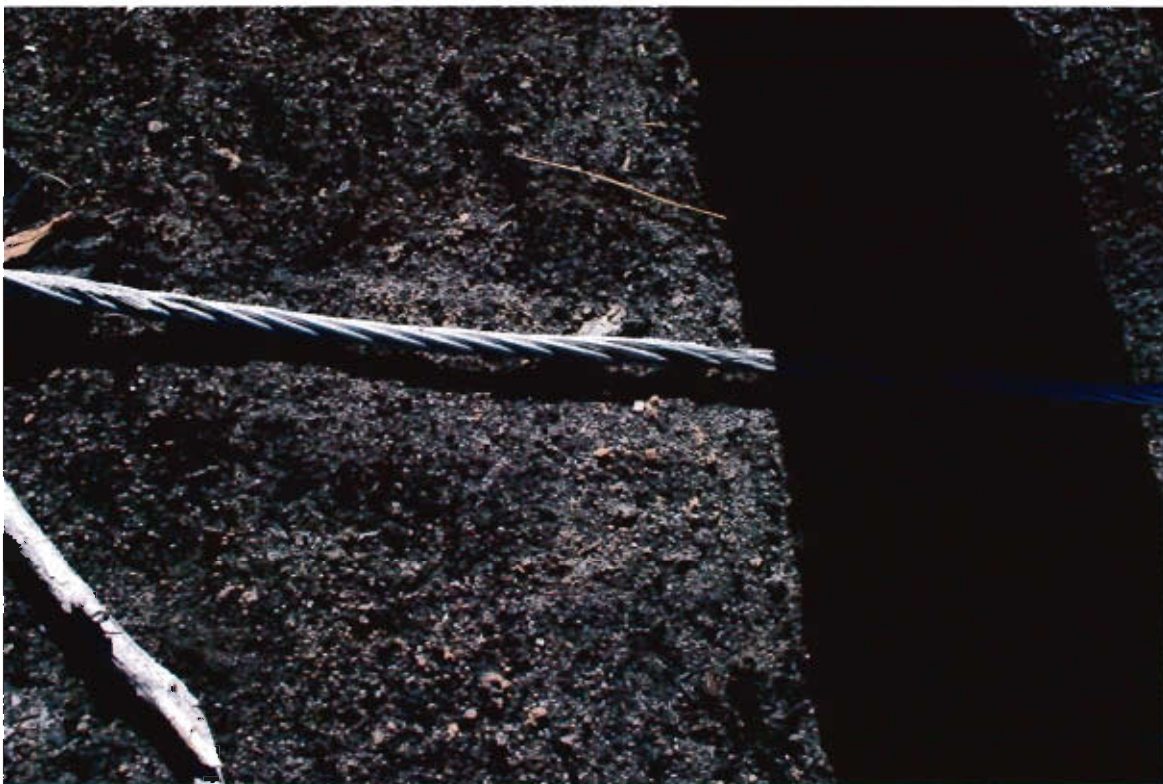

P-KG-332 9b - Power line section close ups from west to east



P-KG-333 9b - Power line section close ups from west to east



P-KG-334 9b - Power line section close ups from west to east



P-KG-335 9b - Power line section close ups from west to east



P-KG-336 9b - Power line section close ups from west to east



P-KG-337 9b - Power line section close ups from west to east



P-KG-338 9b - Power line section close ups from west to east



P-KG-339 9b - Close up



P-KG-340 9b - Power line section close ups from west to east



P-KG-341 9b - Close up



P-KG-342 9b - Power line section close ups from west to east



P-KG-343 9b - Collected - Power line section, end 3 and 4



P-KG-344 Tree branches removed



P-KG-345 Protection on east side, arrow pointing to exposed side



P-KG-346 Protection on east side, arrow pointing to exposed side



P-KG-347 Protection on east side, arrow pointing to exposed side

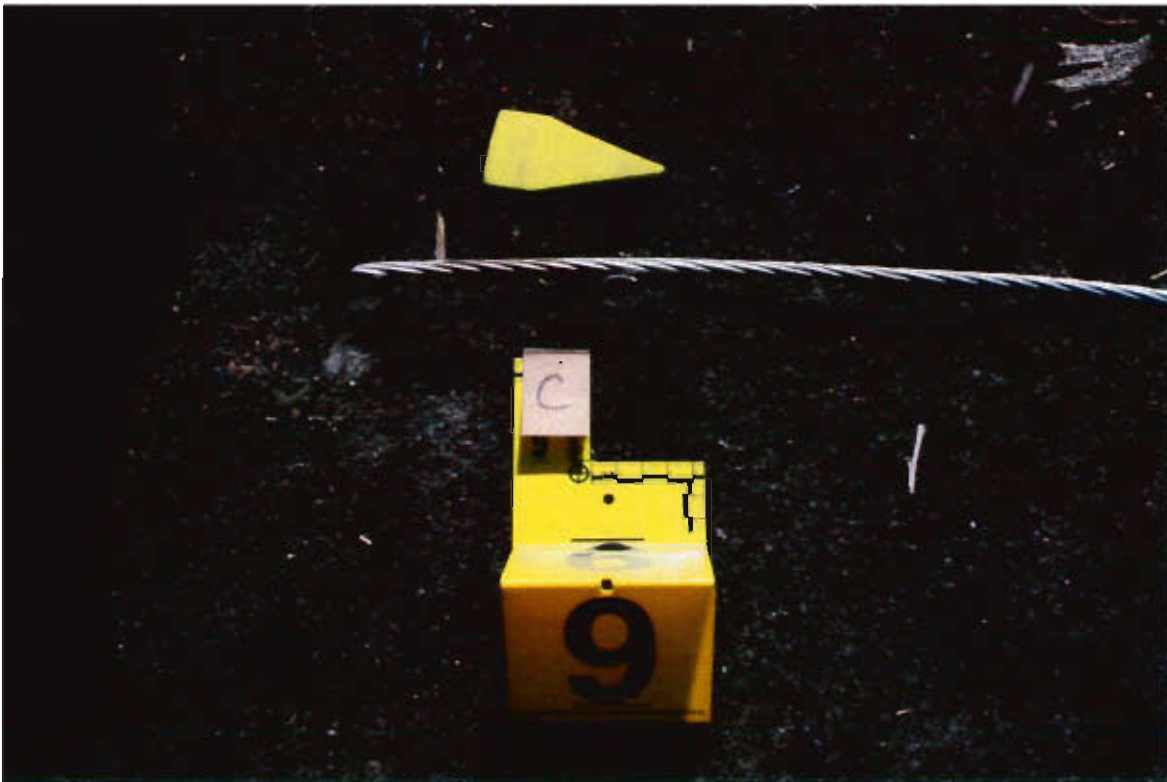

P-KG-348 9c - Power line section end 5



P-KG-349 9c - Power line section close ups from west to east



P-KG-350 9c - Power line section close ups from west to east



P-KG-351 9c - Power line section close ups from west to east

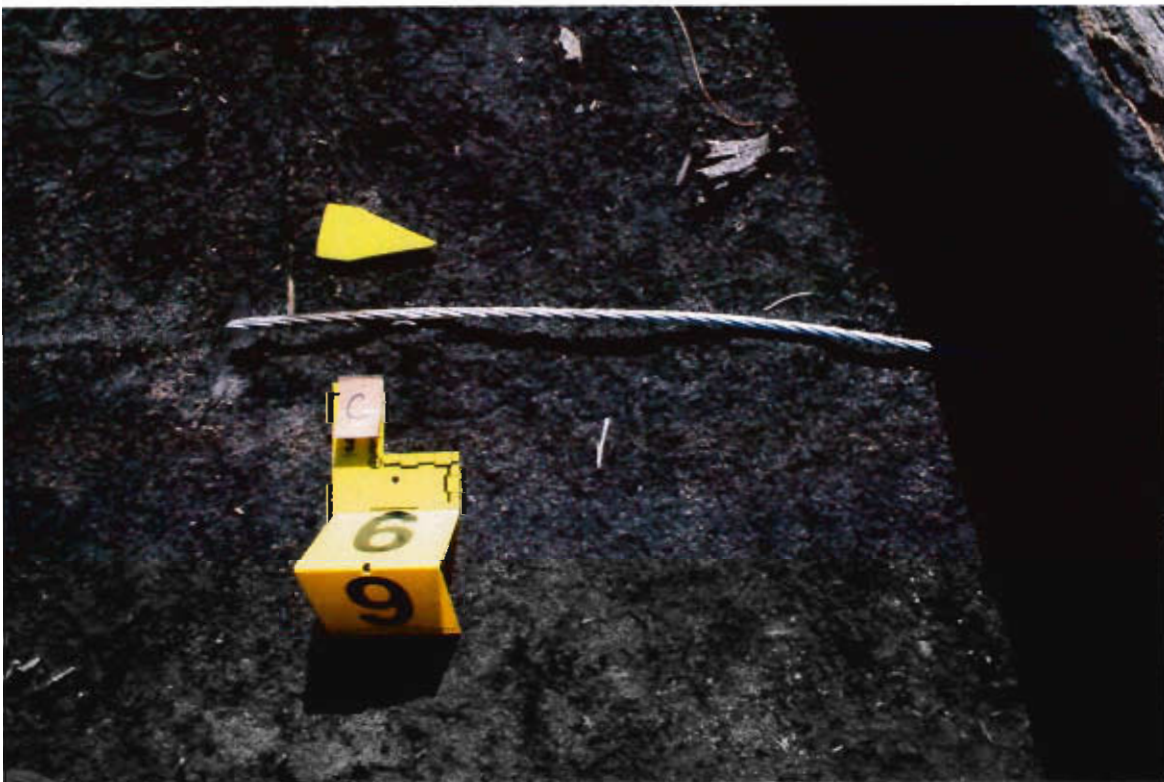

P-KG-352 9c - Power line section end 5



P-KG-353 9c - Close up of power line and small pieces prior to removing portion of tree



P-KG-354 9c - Close up of power line and small pieces after removing portion of tree



P-KG-355 9c - Bottom section of tree having contact with power line



P-KG-356 9c - Close up of bottom section of tree having contact with power line



P-KG-357 9c - Overall of entire section with small pieces and tree



P-KG-358 View of Fire Captain cutting tree

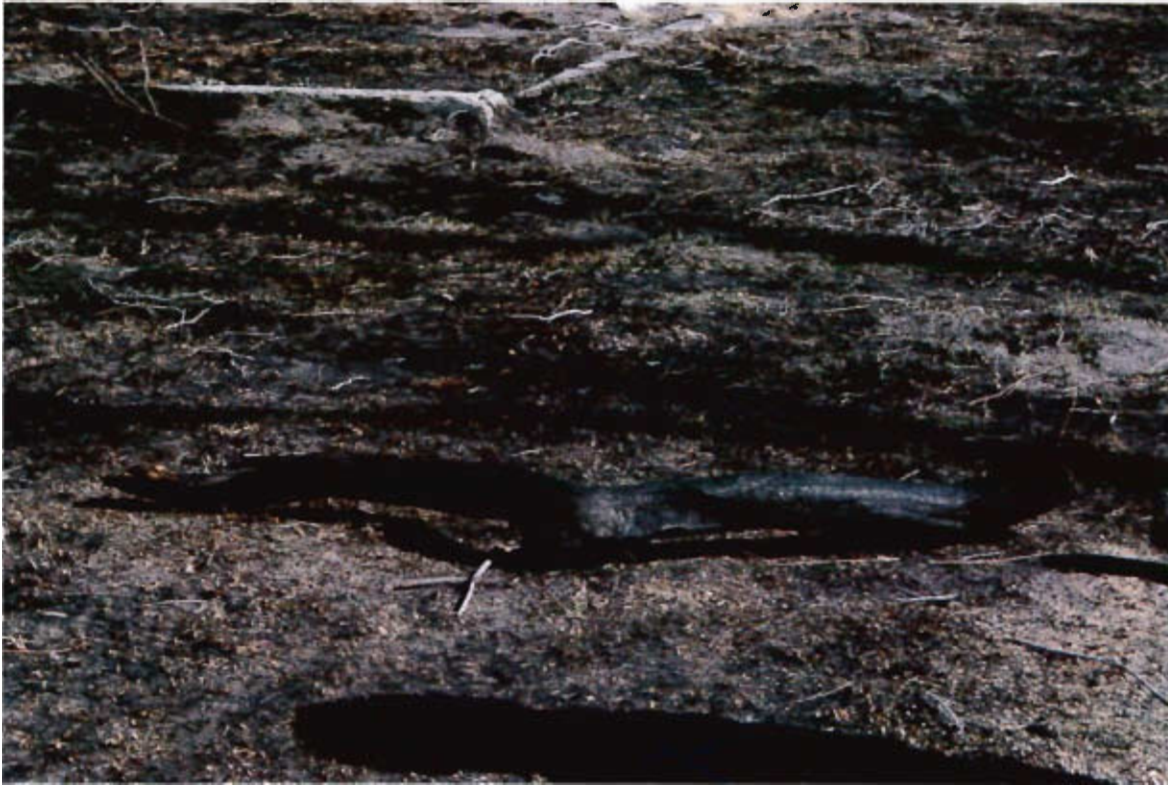

P-KG-359 Overview of tree section that was near evidence item 9c



P-KG-360 Portions of tree removed from 9b (closest piece) and 9c (above piece).



P-KG-361 9c - Overall of entire section with small pieces after tree removed



P-KG-362 9c - Collected - Power line section, end 5 and 6



P-KG-363 9c - Small pieces

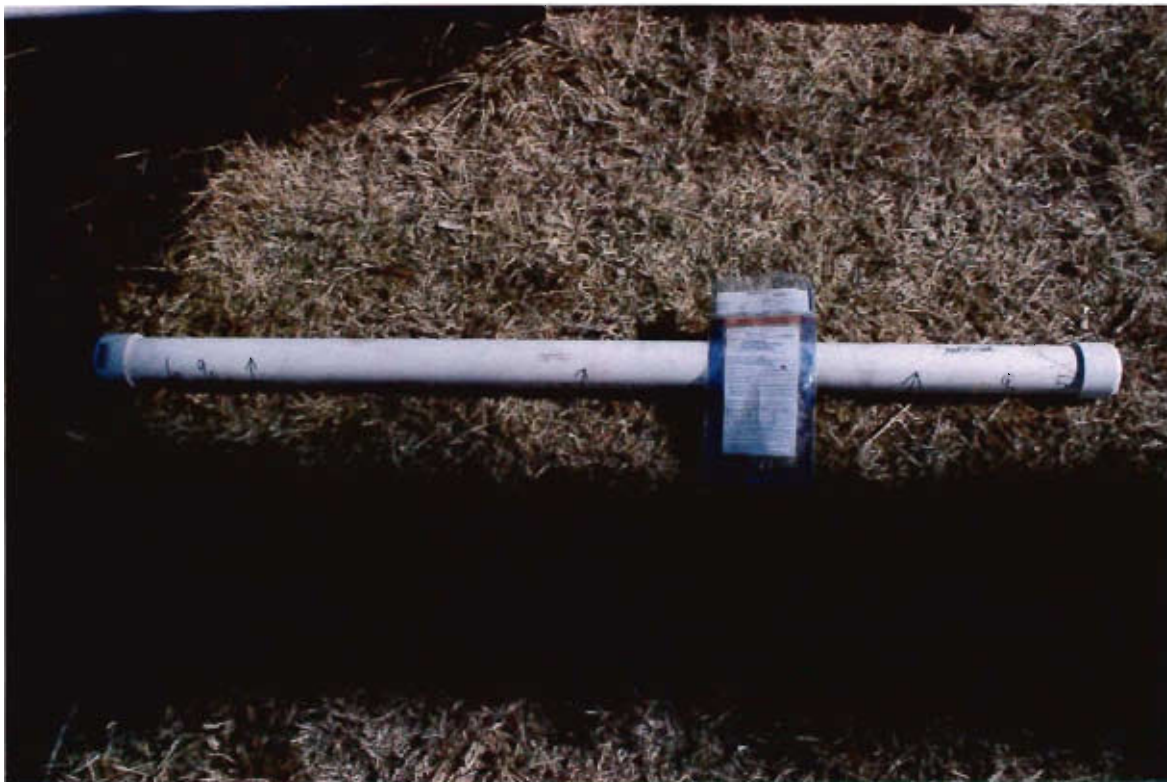

P-KG-364 9c - Collected - Power line section, end 5 and 6 and small pieces

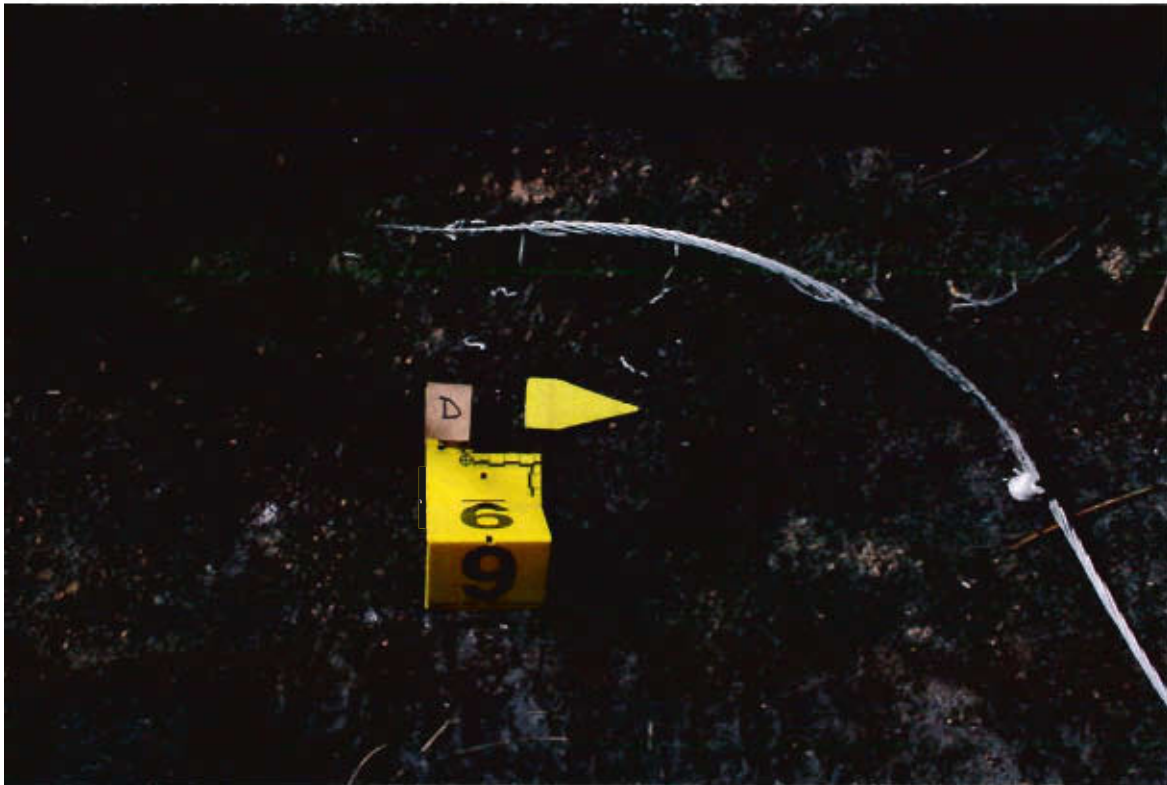

P-KG-365 9d - End 7



P-KG-366 9d - Cutting end 8



P-KG-367 9d - End 8 after cut



P-KG-368 9d - Power line section after cut



P-KG-369 9d - Power line section after cut

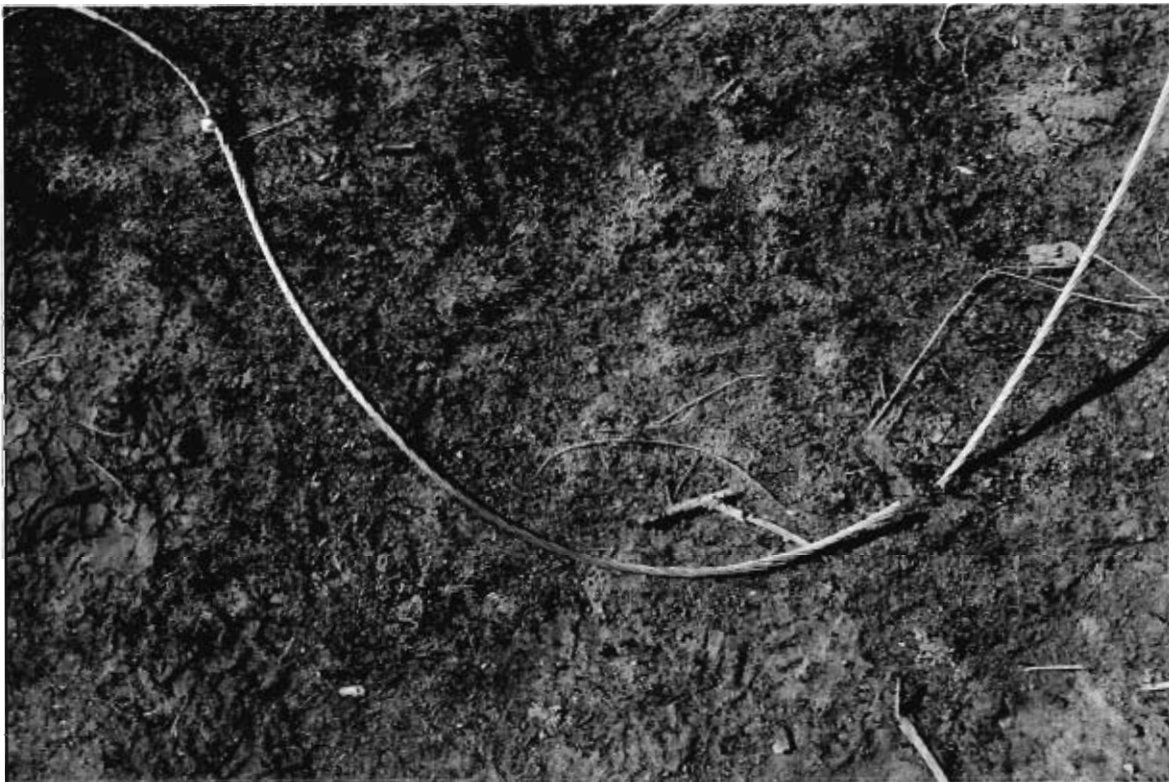

P-KG-370 9d - End 8 after cut

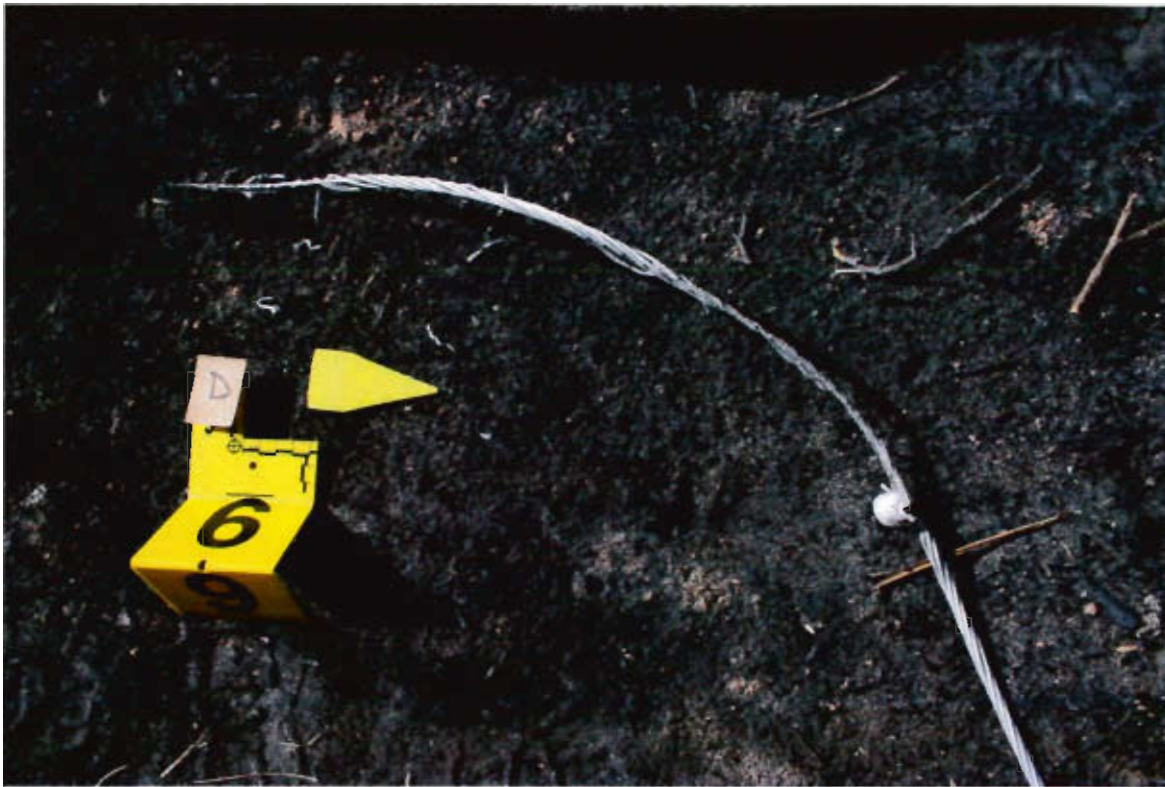

P-KG-371 9d - Close up of power line from east to west



P-KG-372 9d - Close up of power line from east to west

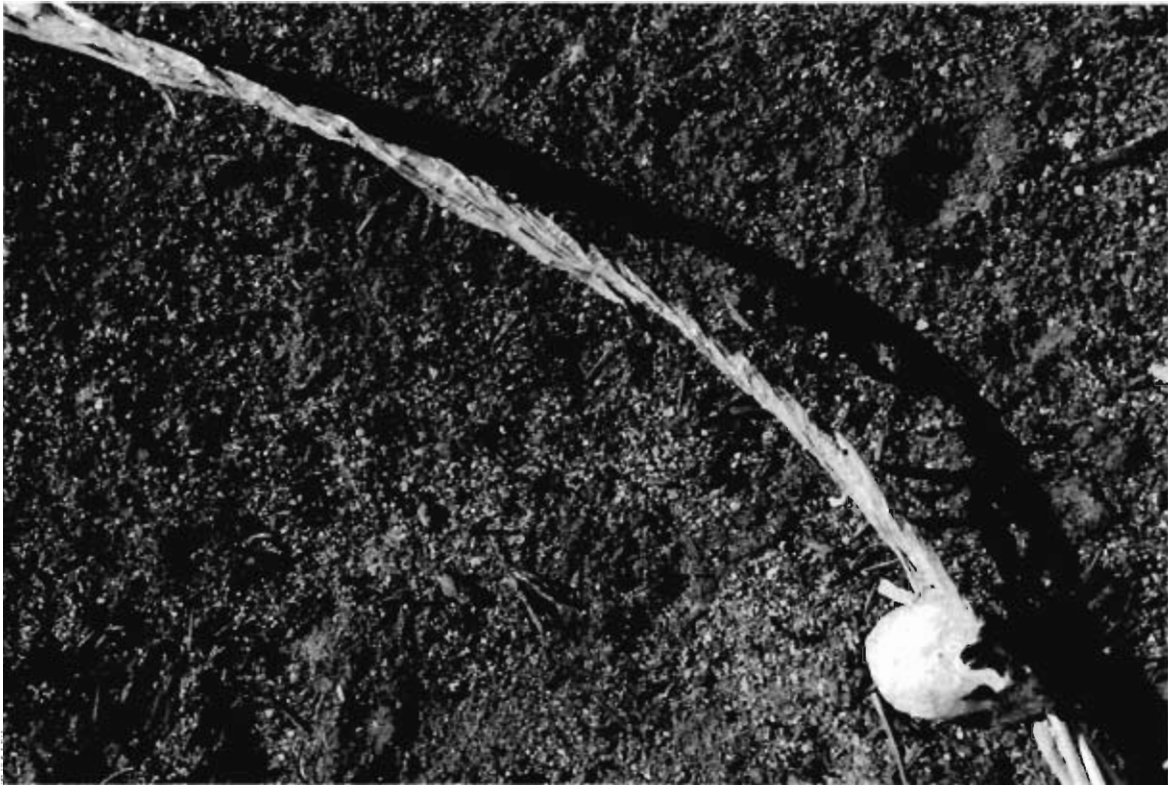

P-KG-373 9d - Close up of power line from east to west



P-KG-374 9d - Close up of power line from east to west

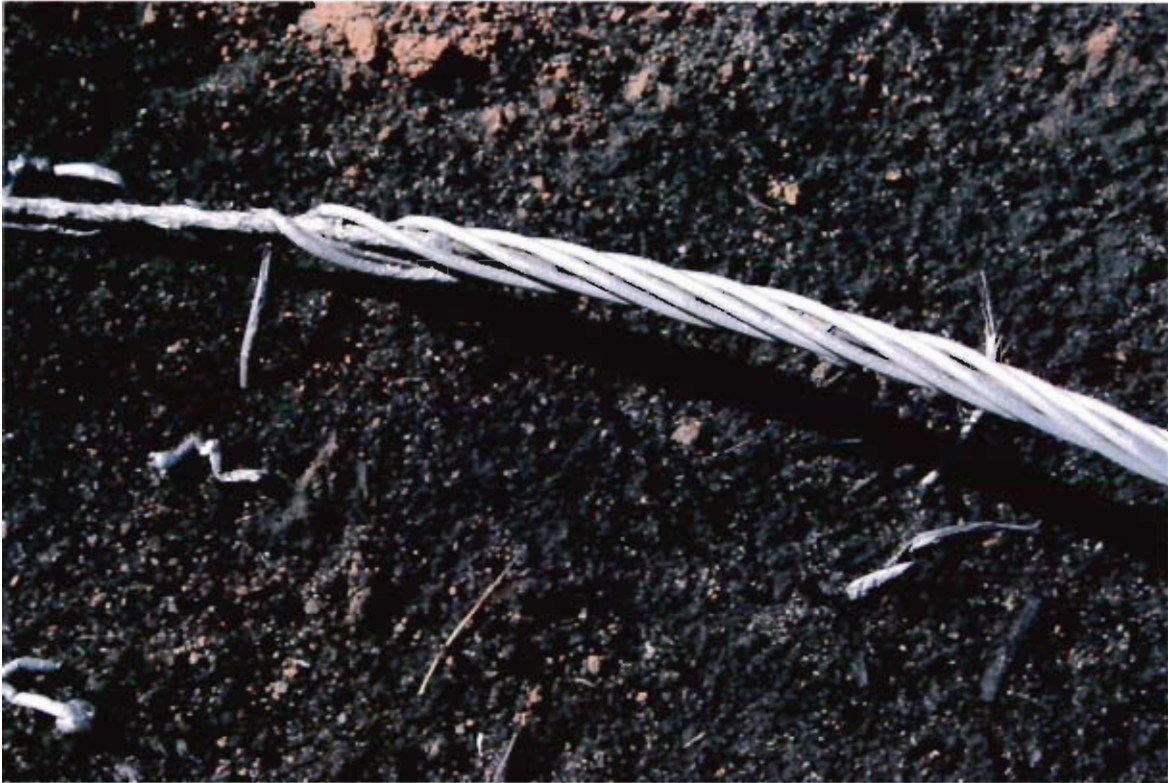

P-KG-375 9d - Close up of power line from east to west



P-KG-376 9d - Close up of power line from east to west

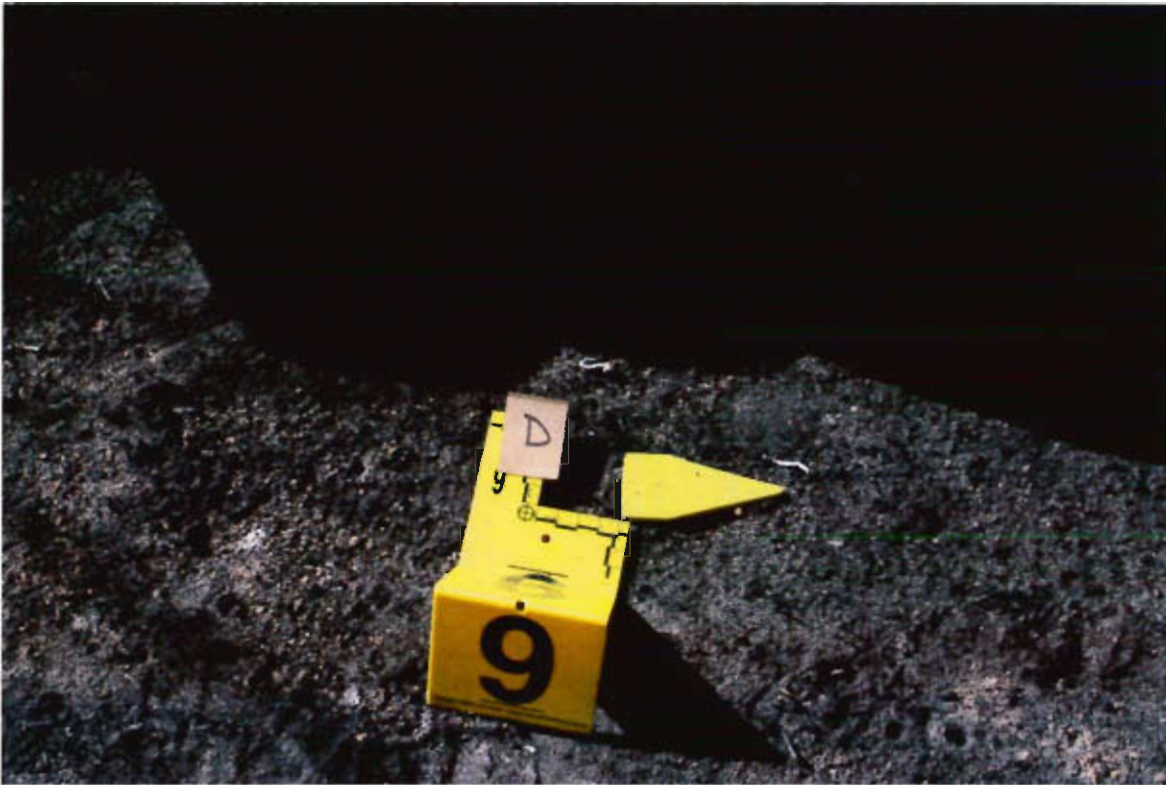

P-KG-377 9d - Small pieces in place with power line removed

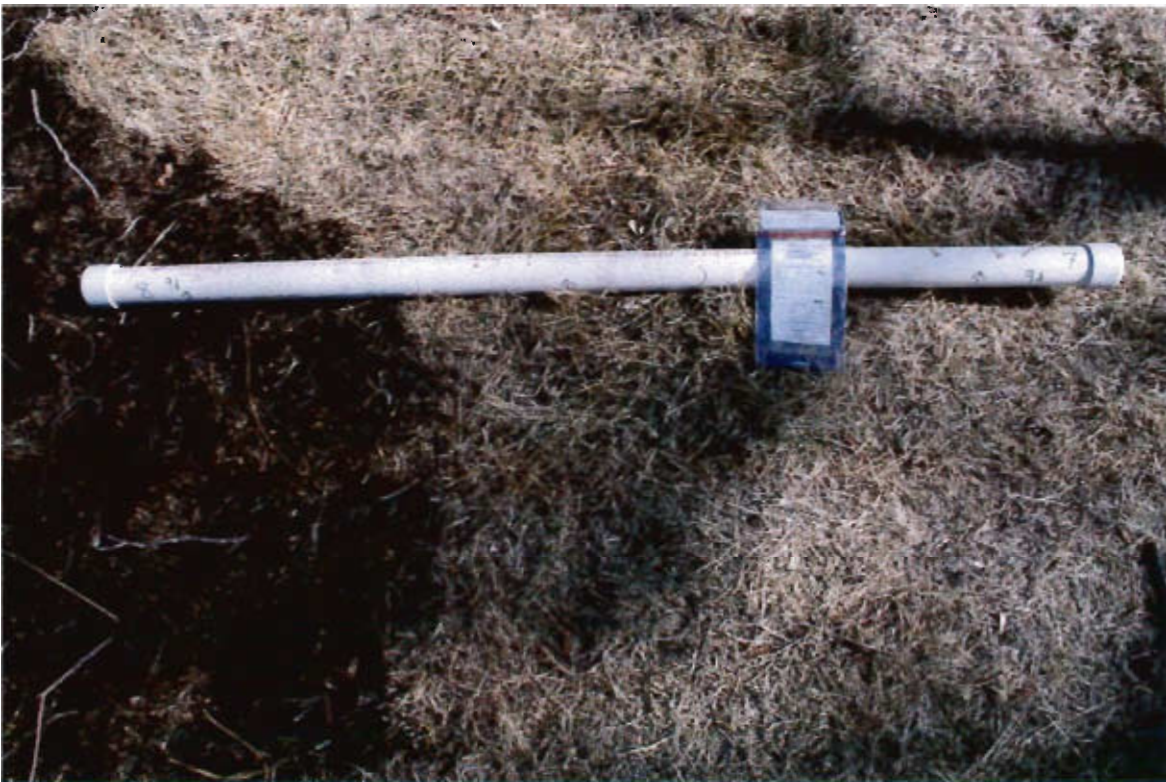

P-KG-378 9d - Collected - Power line section, end 7 and 8 and small pieces



P-KG-379 9e - Overall from end 9 to end 10



P-KG-380 9e - Overall from end 9 to end 10



P-KG-381 9e - Overall from end 9 to end 10



P-KG-382 9e - Overall from end 9 to end 10



P-KG-383 9e - Close up end 9



P-KG-384 9e - Collected - Power line section 9 and 10



P-KG-385 8d - Power line section, end 6



P-KG-386 8d - Collected - Power line section, end 6 and 7

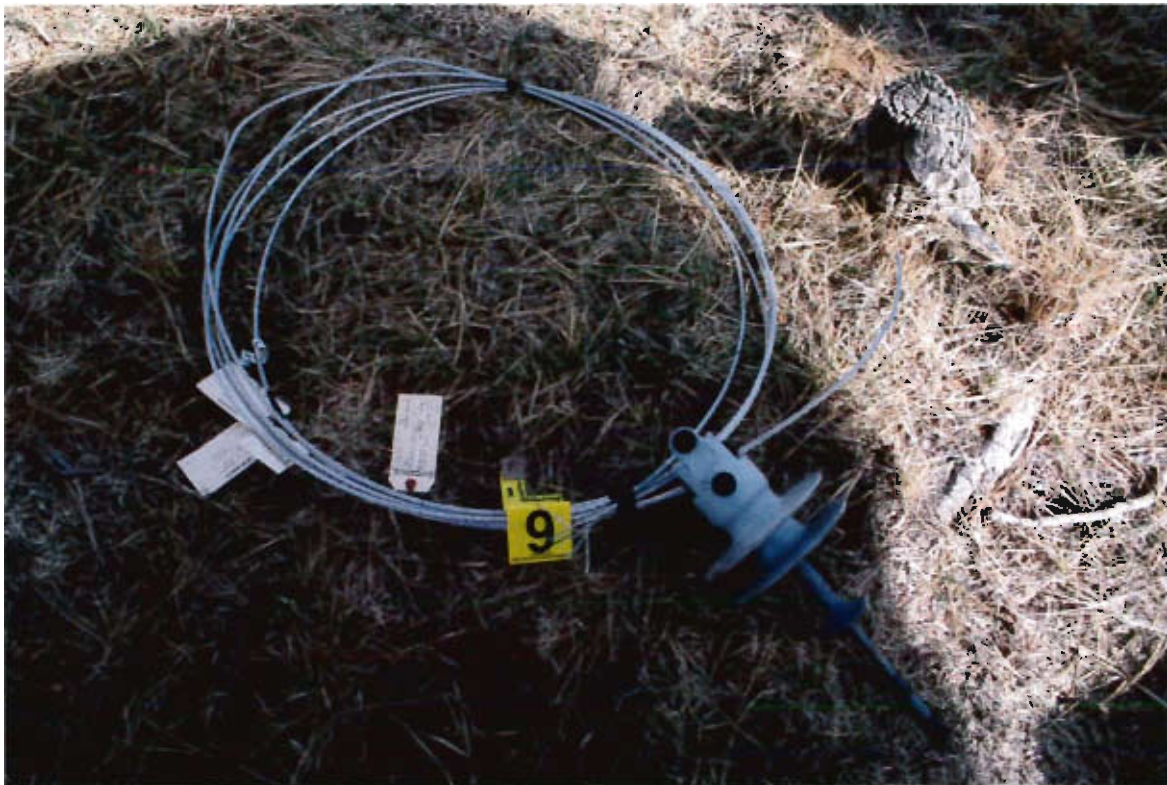

P-KG-387 9f - Collected - Power line section, end 11 and 12, last section of span 1



P-KG-388 8e - Collected - Power line section, end 8 and 9

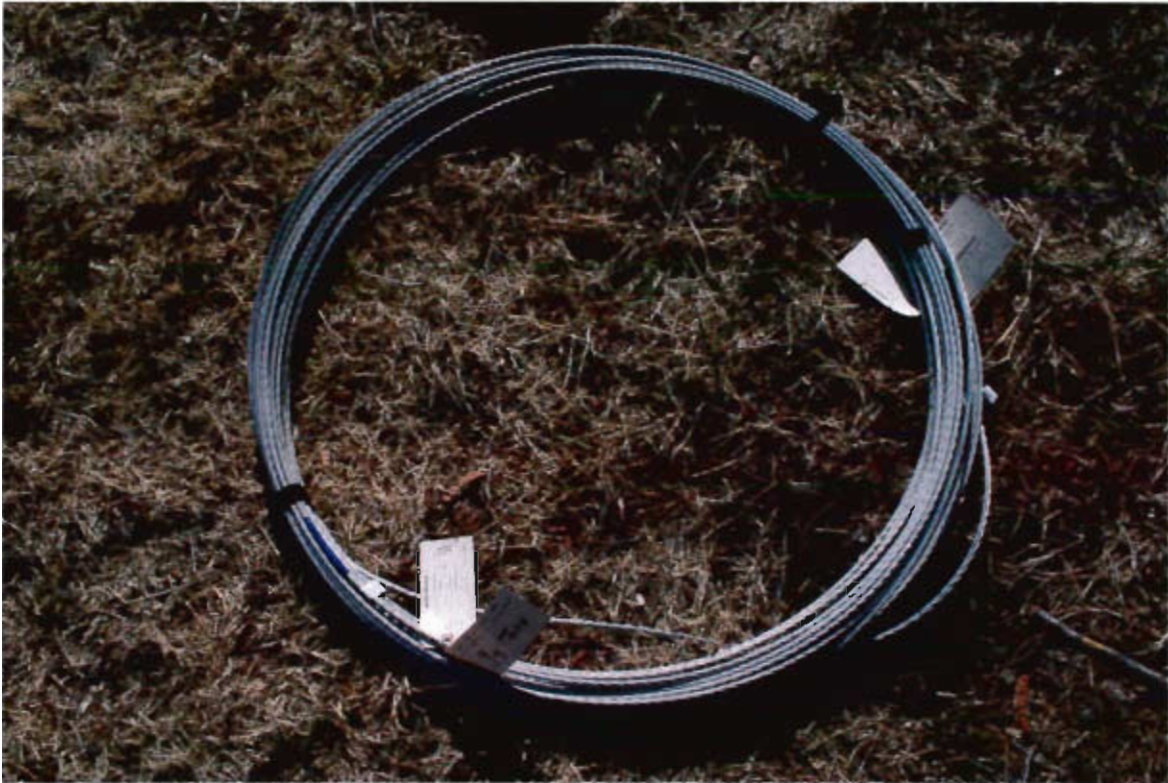

P-KG-389 9g - Collected - Power line section, end 13 and 14



P-KG-390 1 - One pin connector

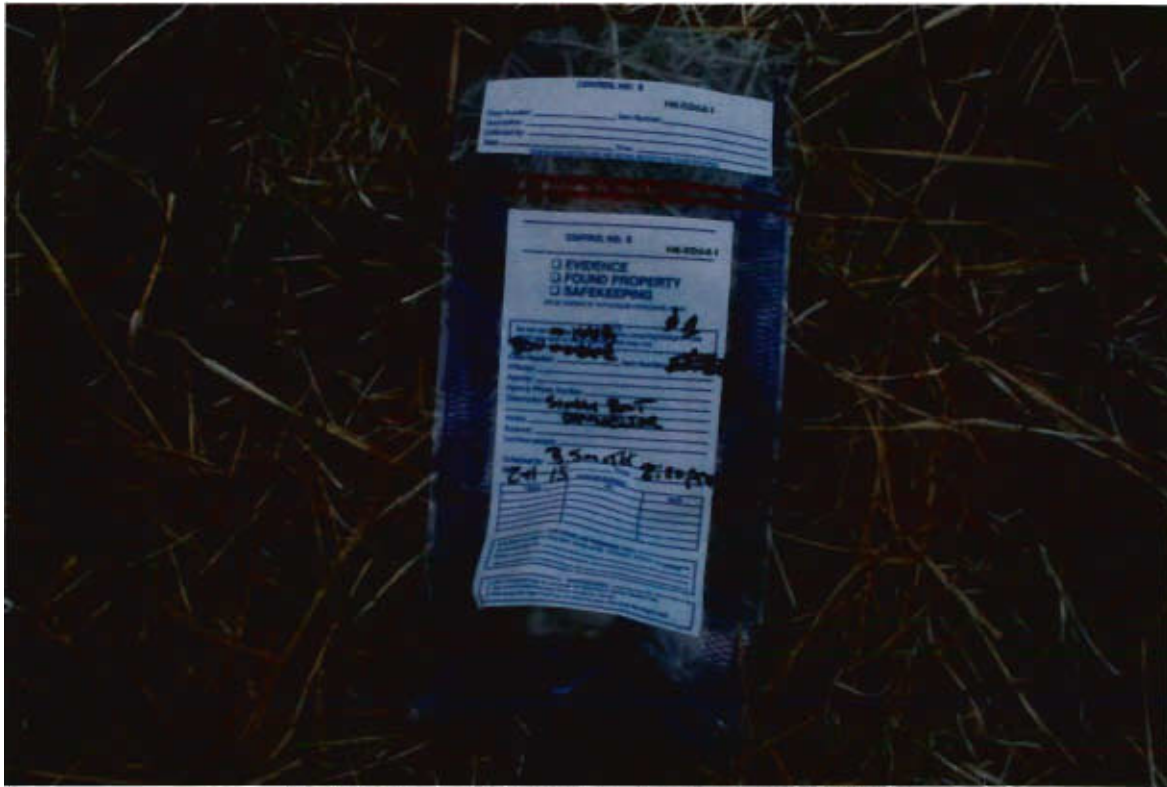

P-KG-391 1 - Collected - One pin connector



P-KG-392 E-8a - Collected - 12KV deadline poly insulator, wire shoe and jumper wire (PGW)



P-KG-393 6 and 7 - Overview of tree branch with charring, facing east



P-KG-394 6 and 7 - Overview of tree branch with charring



P-KG-395 6 - Close up of charring



P-KG-396 7 - Close up of charring



P-KG-397 6 and 7 - Collected - Tree branch with charring



P-KG-398 10a, 10b, 10c - Collected



P-KG-399 10a - Removed from contact with evidence item 9b

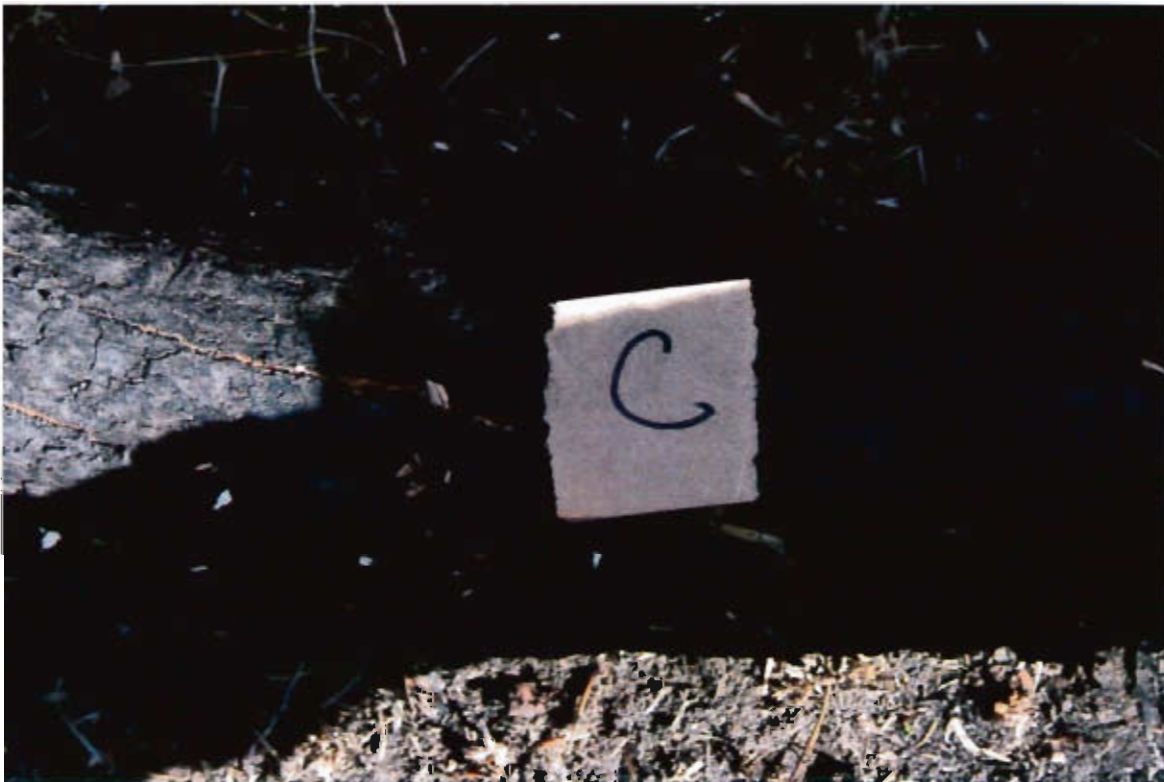

P-KG-400 10c - Removed from contact with 9c



P-KG-401 10b - Collected - Removed from contact with 8b



P-KG-402 Fire Captain cutting tree in contact with wire



P-KG-403 11 - Tree cut on both sides of wire, facing east



P-KG-404 11 - Tree cut on both sides of wire, facing west



P-KG-405 11 - Wire material melted to bottom side of tree



P-KG-406 Overview of area after portion of tree removed



P-KG-407 11 - Bottom side of tree after melted wire material removed



P-KG-408 11 - Collected - Tree that was in contact with wire



P-KG-409 12a - Wire on the ground once removed from evidence item #11



P-KG-410 12a - Close up from west to east



P-KG-411 12a - Close up from west to east



P-KG-412 12a - Close up from west to east, area that was in contact with evidence item #11



P-KG-413 12a - Close up from west to east



P-KG-414 12a - Close up from west to east



P-KG-415 12a - Prior to being cut



P-KG-416 12a - After being cut



P-KG-417 12a - Collected - Line from pole number 1854107E

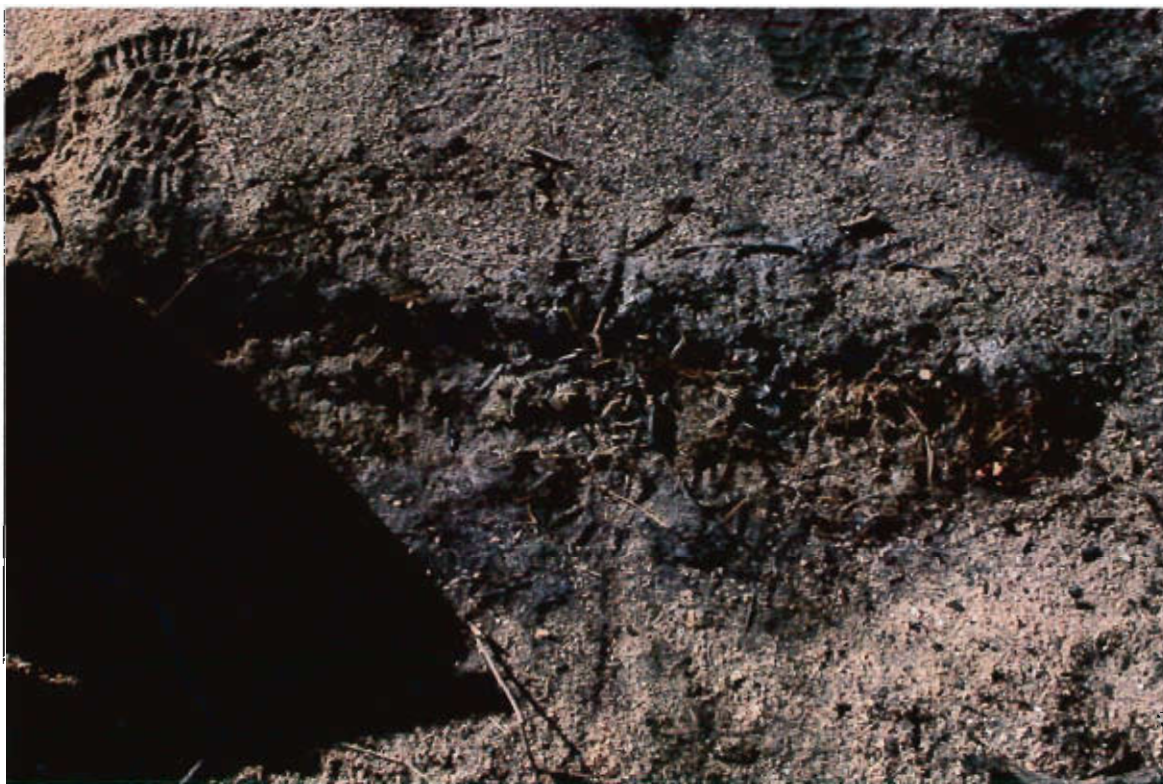

P-KG-418 12a - Small pieces from location where it contacted evidence item #11



P-KG-419 12a - Line from pole number 1854107E and small pieces



P-KG-420 12b - Wire facing west



P-KG-421 12c and 12d - Two wires spanning the creek

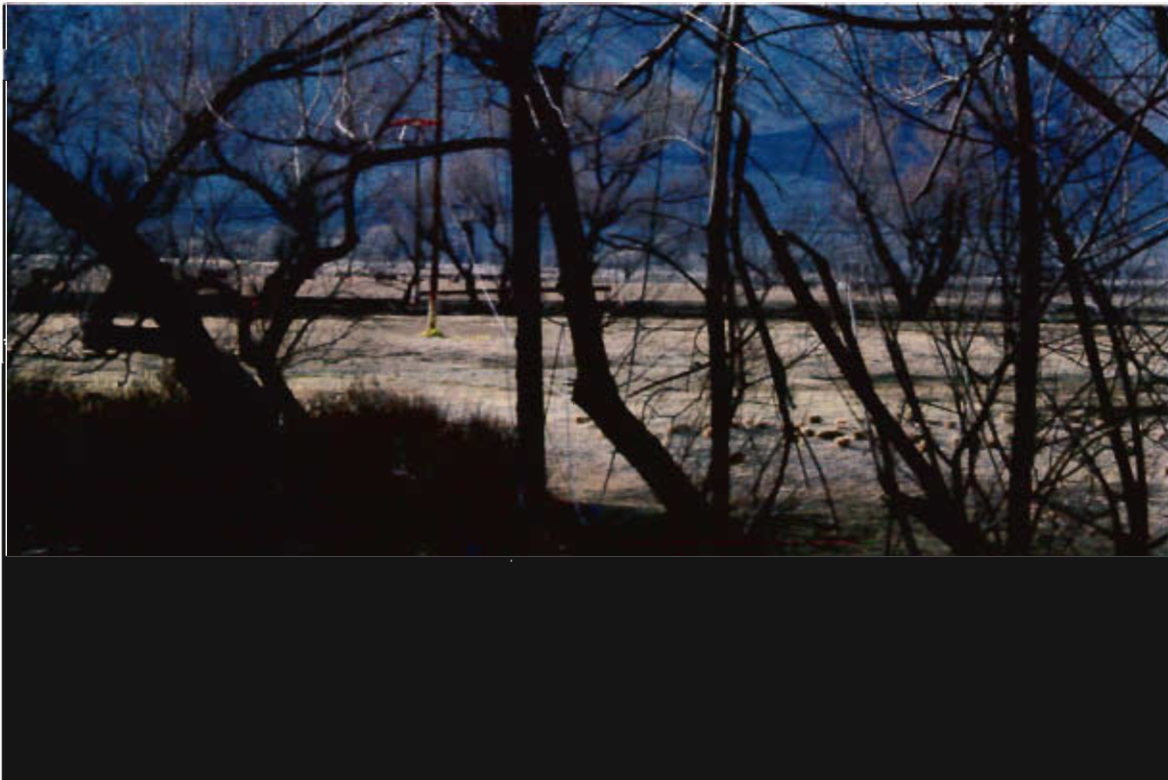

P-KG-422 12c and 12d - Two wires spanning the creek being cut



P-KG-423 12b - Collected - Phone line from tree to the west



P-KG-424 12c - Collected - Phone line or cable line



P-KG-425 12d - Phone line cut west of evidence item 12b